Community Internet Intensity Map (19 miles N of Upland, California)

ID:9064561 16:49:58 PDT AUG 20 1998 Mag=4.4 Latitude=N34.37 Longitude=W117.65

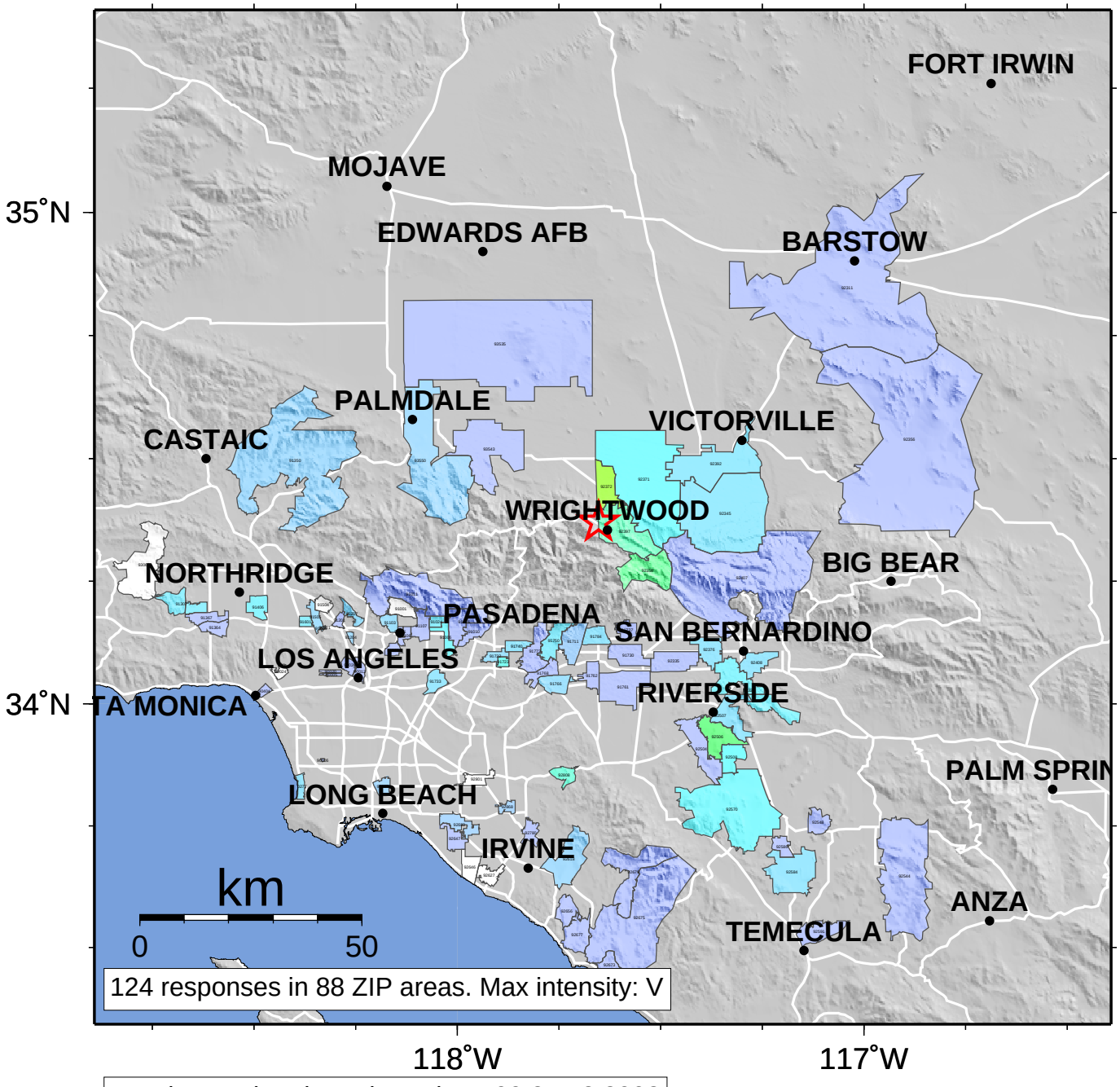

Map last updated on Thu Feb 14 09:24:52 2002

INTENSITY	I	II-III	IV	V	VI	VII	VIII	IX	X+
SHAKING	Not felt	Weak	Light	Moderate	Strong	Very strong	Severe	Violent	Extreme
DAMAGE	none	none	none	Very light	Light	Moderate	Moderate/Heavy	Heavy	Very Heavy