USGS Community Internet Intensity Map (13 miles ESE of Cairo, Illinois)

ID:747_05 07:21:42 CDT JUN 20 2005 Mag=3.5 Latitude=N36.95 Longitude=W88.96

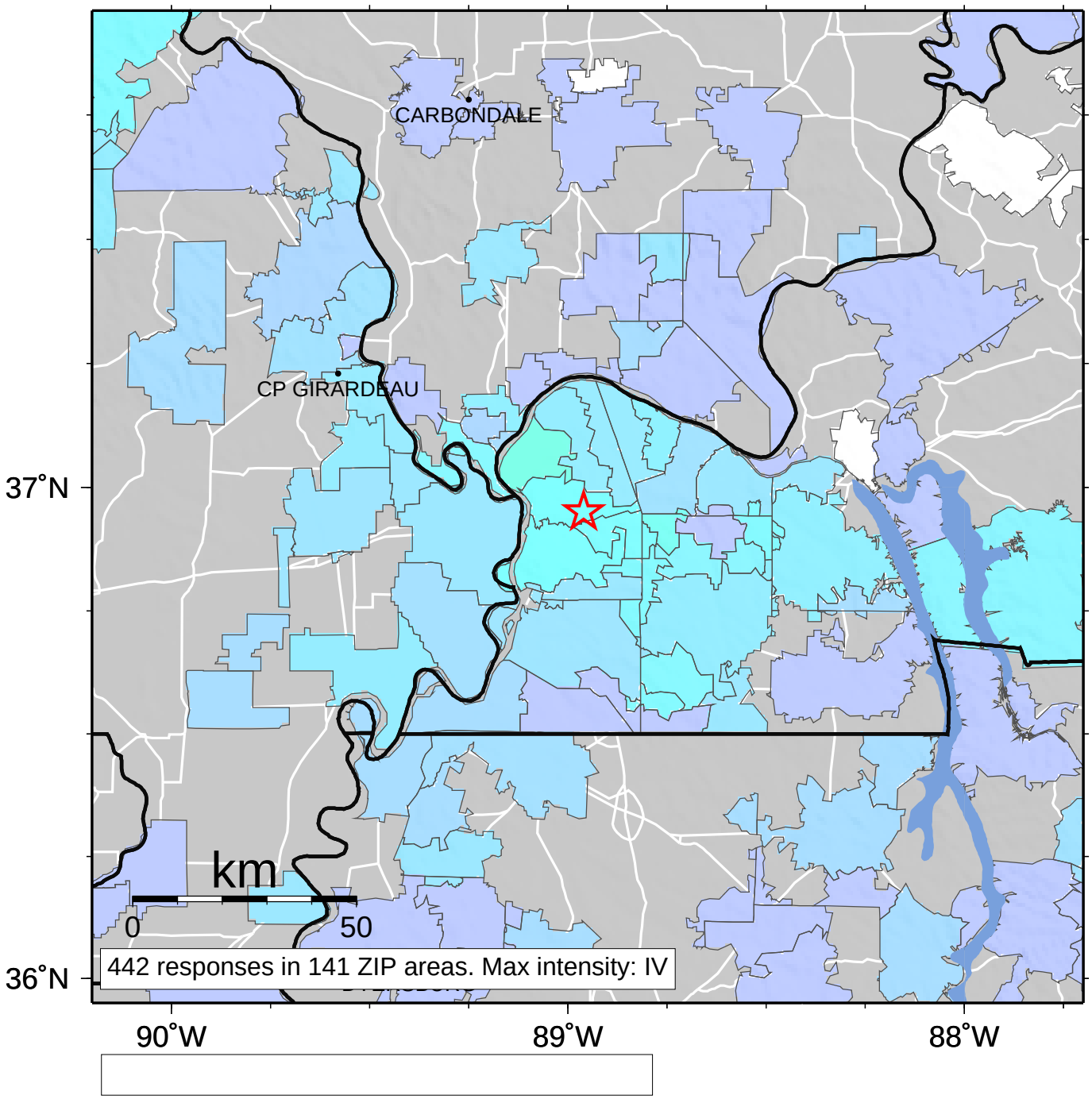

INTENSITY	I	II-III	IV	V	VI	VII	VIII	IX	X+
SHAKING	Not felt	Weak	Light	Moderate	Strong	Very strong	Severe	Violent	Extreme
DAMAGE	none	none	none	Very light	Light	Moderate	Moderate/Heavy	Heavy	Very Heavy