USGS Community Internet Intensity Map (12 miles ESE of Cairo, Illinois)

ID:746_05 21:00:32 CDT JUN 19 2005 Mag=2.7 Latitude=N36.92 Longitude=W88.99

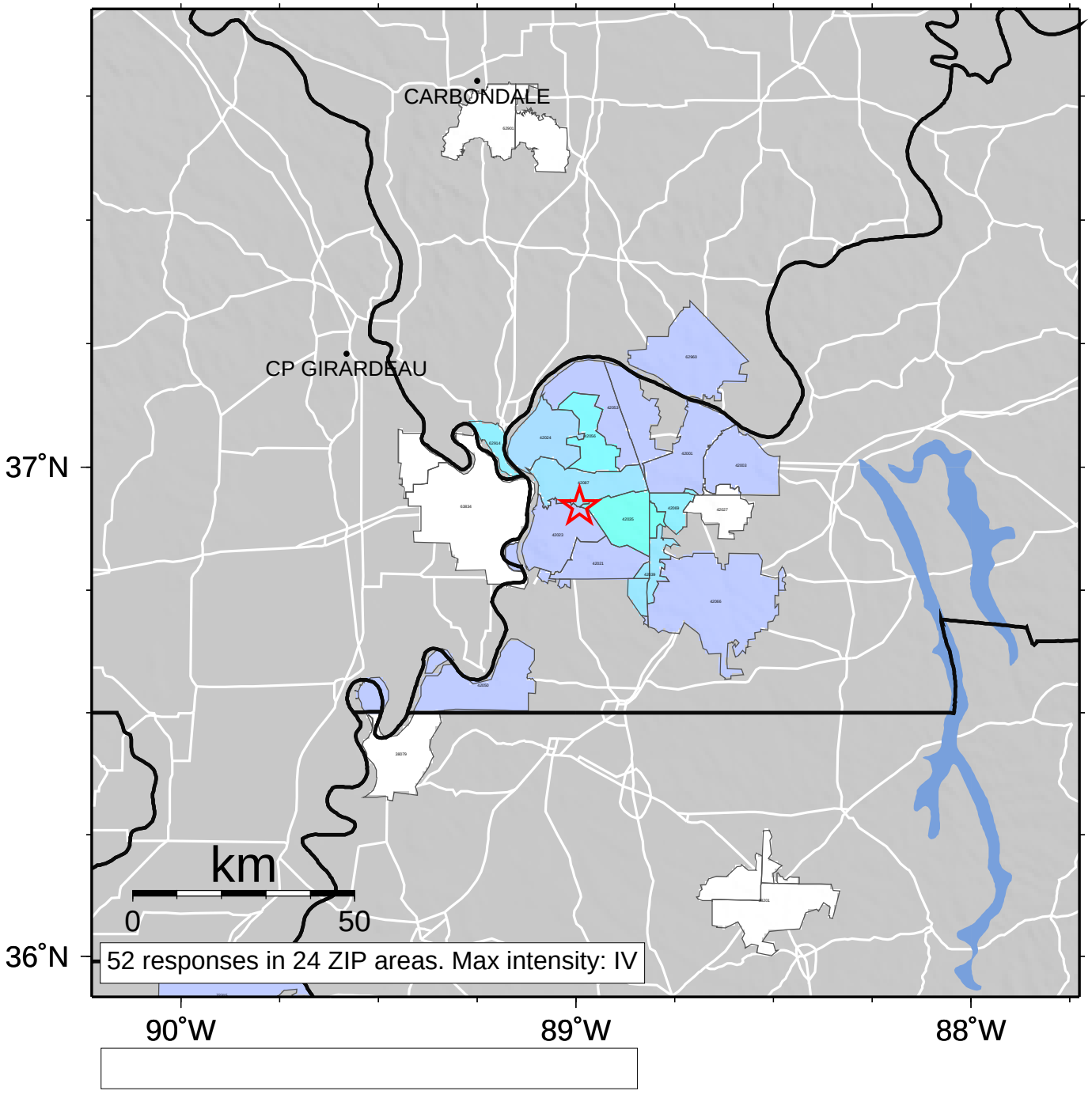

INTENSITY	I	II-III	IV	V	VI	VII	VIII	IX	X+
SHAKING	Not felt	Weak	Light	Moderate	Strong	Very strong	Severe	Violent	Extreme
DAMAGE	none	none	none	Very light	Light	Moderate	Moderate/Heavy	Heavy	Very Heavy