USGS Community Internet Intensity Map (19 miles W of Kanab, Utah)

ID:7442_06 04:36:56 MST FEB 5 2006 Mag=2.9 Latitude=N37.00 Longitude=W112.86

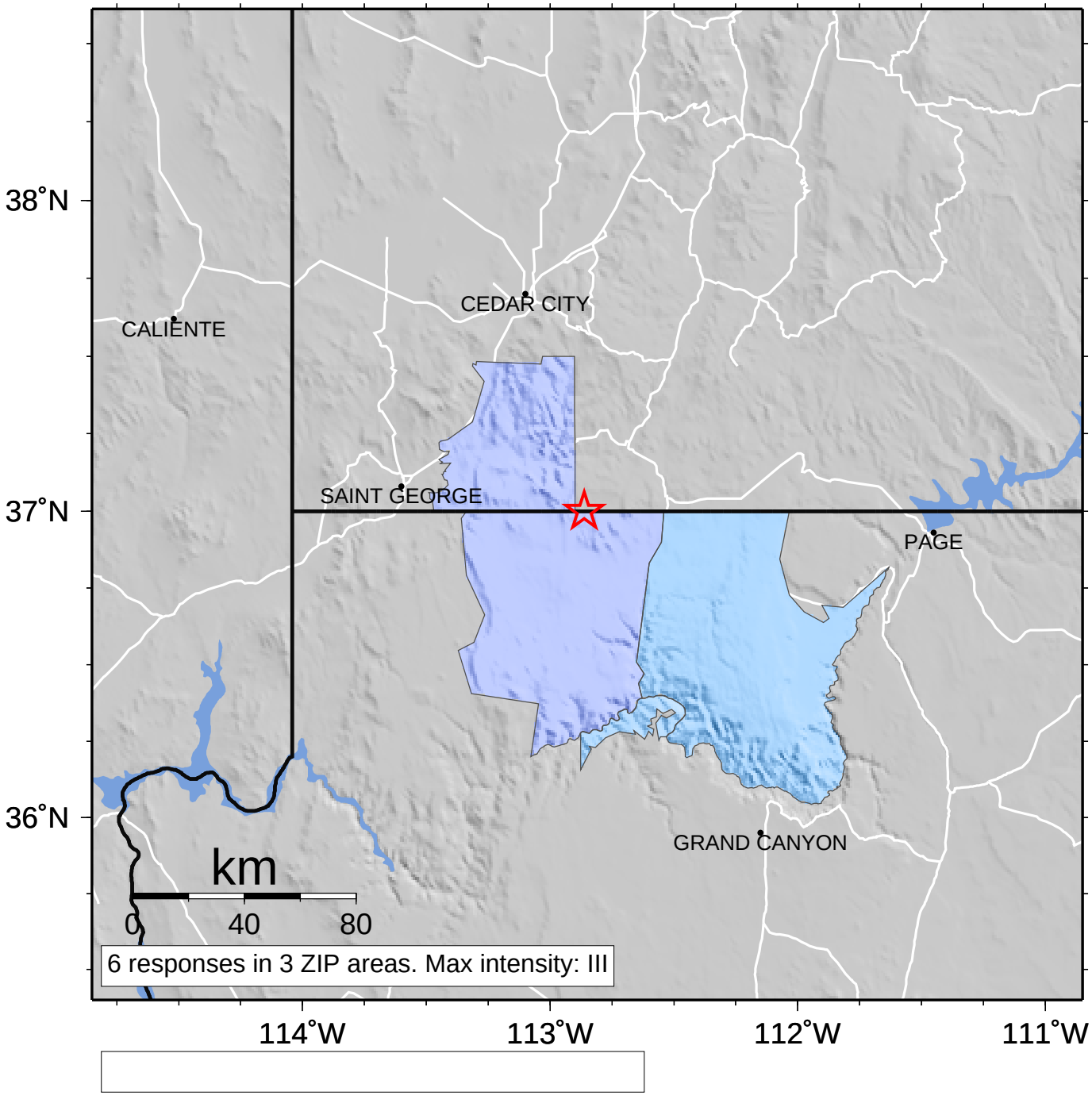

INTENSITY	I	II-III	IV	V	VI	VII	VIII	IX	X+
SHAKING	Not felt	Weak	Light	Moderate	Strong	Very strong	Severe	Violent	Extreme
DAMAGE	none	none	none	Very light	Light	Moderate	Moderate/Heavy	Heavy	Very Heavy