USGS Community Internet Intensity Map (20 miles NNE of Port Angeles, Washington)

ID:7042037_06 13:37:03 PDT JUL 4 2006 Mag=3.6 Latitude=N48.35 Longitude=W123.20

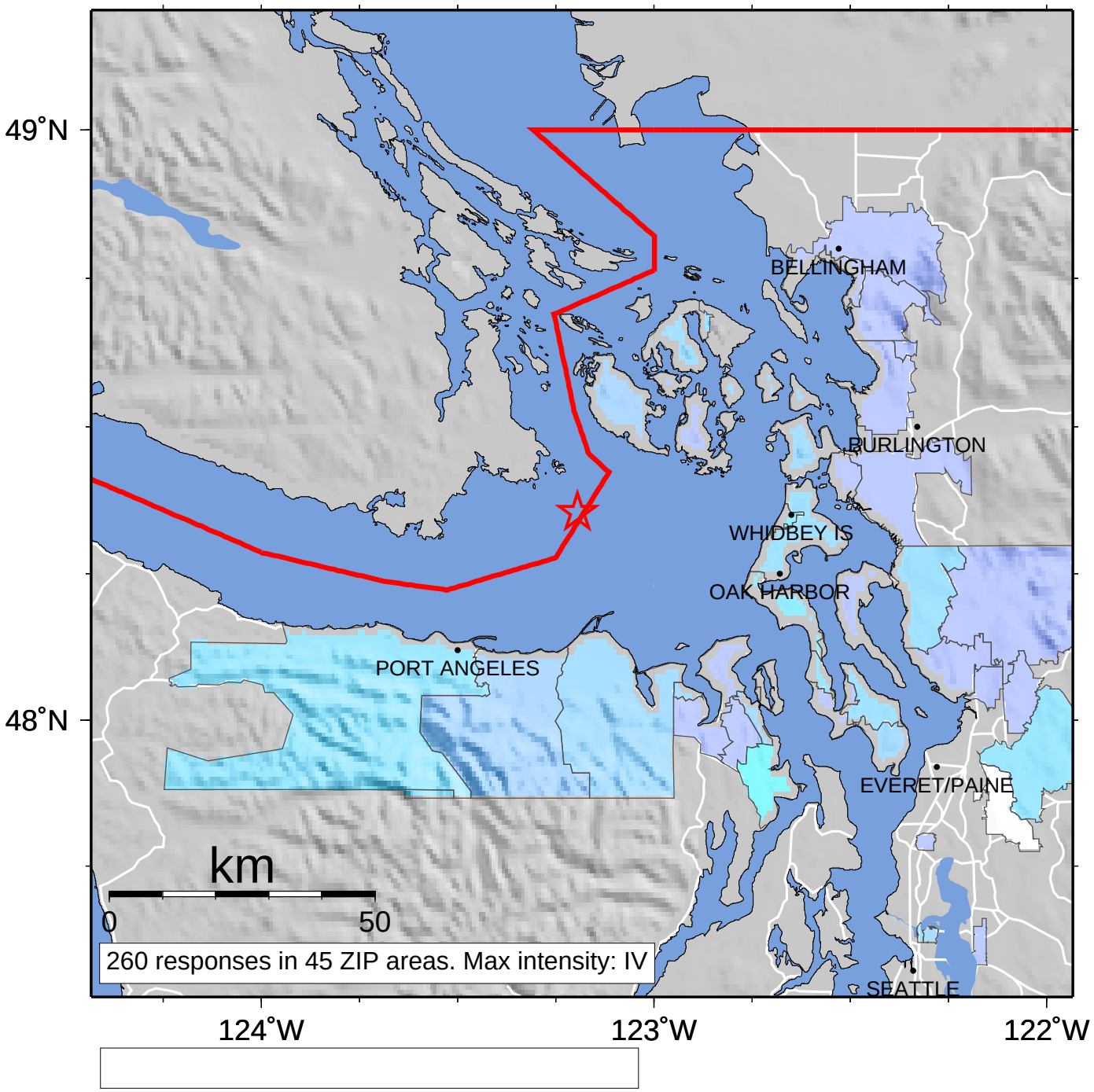

INTENSITY	I	II-III	IV	V	VI	VII	VIII	IX	X+
SHAKING	Not felt	Weak	Light	Moderate	Strong	Very strong	Severe	Violent	Extreme
DAMAGE	none	none	none	Very light	Light	Moderate	Moderate/Heavy	Heavy	Very Heavy