USGS Community Internet Intensity Map (14 miles W of Truckee, CA)

ID:51171327 03:38:44 PDT MAY 29 2006 Mag=3.7 Latitude=N39.37 Longitude=W120.45

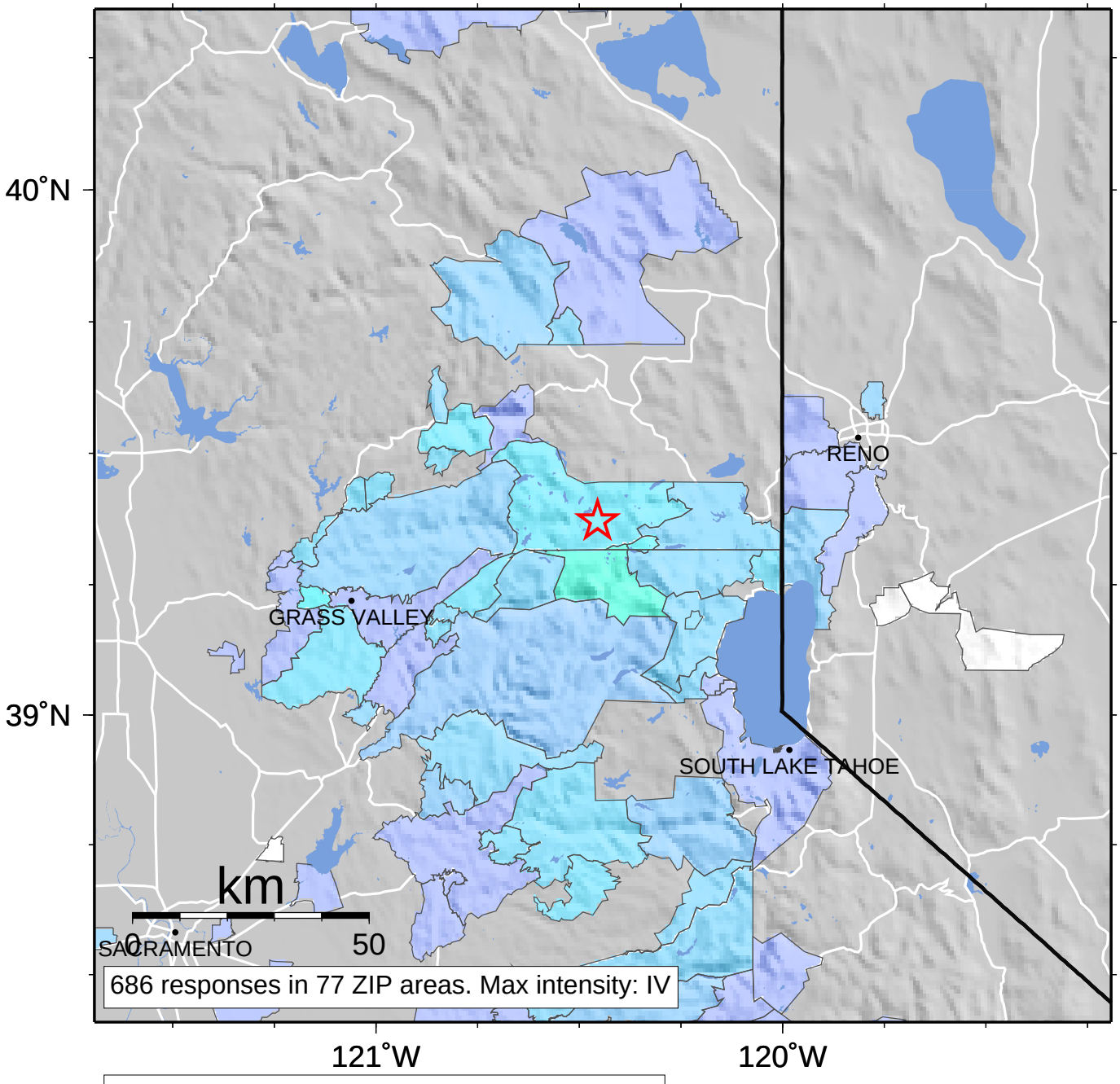

INTENSITY	I	II-III	IV	V	VI	VII	VIII	IX	X+
SHAKING	Not felt	Weak	Light	Moderate	Strong	Very strong	Severe	Violent	Extreme
DAMAGE	none	none	none	Very light	Light	Moderate	Moderate/Heavy	Heavy	Very Heavy