Community Internet Intensity Map (4 miles NW of Livermore, CA)

ID:51136961 22:23:01 PST JAN 20 2004 Mag=3.5 Latitude=N37.72 Longitude=W121.82

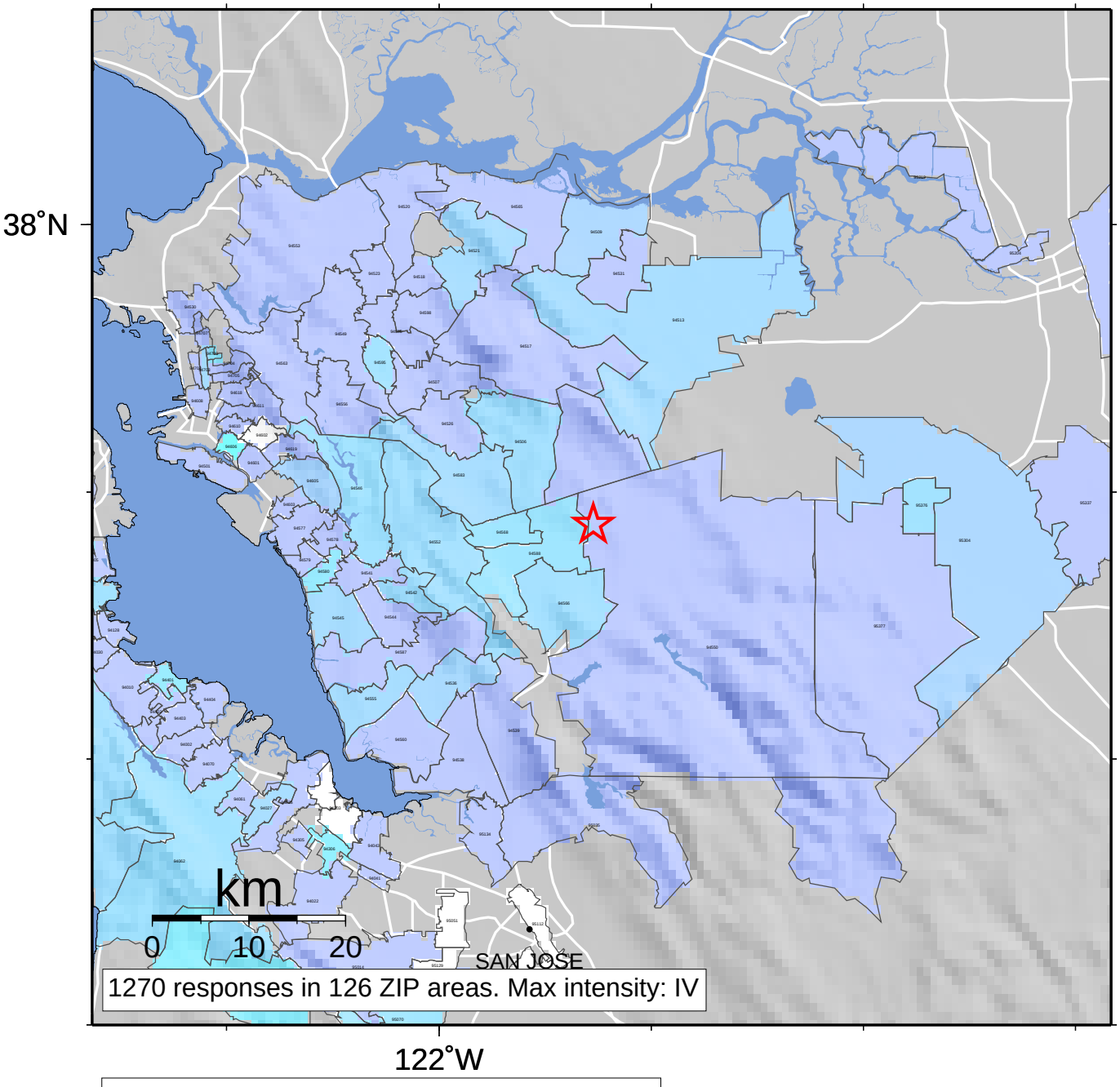

INTENSITY	I	II-III	IV	V	VI	VII	VIII	IX	X+
SHAKING	Not felt	Weak	Light	Moderate	Strong	Very strong	Severe	Violent	Extreme
DAMAGE	none	none	none	Very light	Light	Moderate	Moderate/Heavy	Heavy	Very Heavy