# Community Internet Intensity Map (4 miles NW of Livermore, CA)

ID:51136906 21:19:39 PST JAN 19 2004 Mag=3.2 Latitude=N37.72 Longitude=W121.81

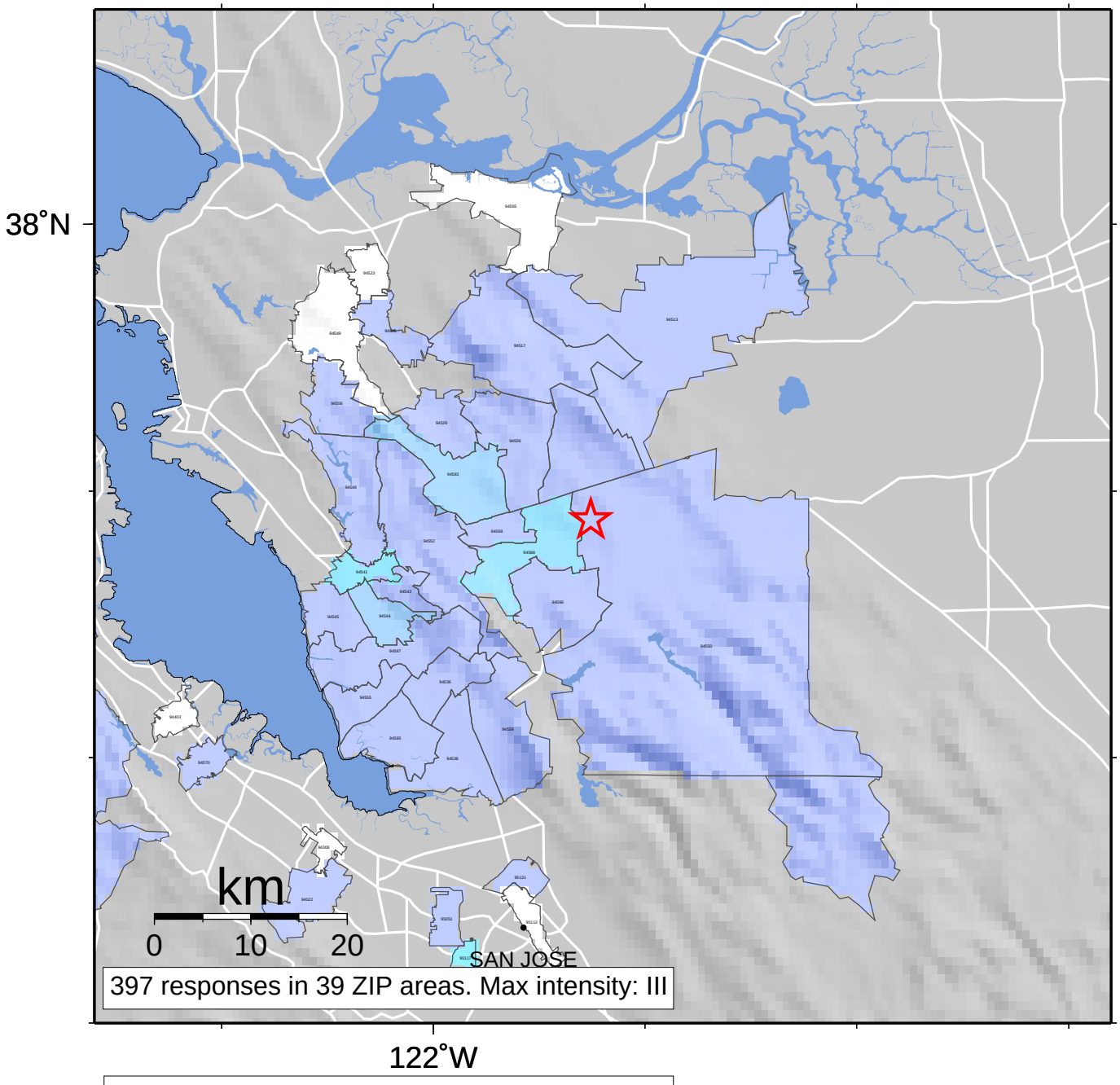


| INTENSITY | I | II-III | IV | V | VI | VII | VIII | IX | X+ |
|---|---|---|---|---|---|---|---|---|---|
| SHAKING | Not felt | Weak | Light | Moderate | Strong | Very strong | Severe | Violent | Extreme |
| DAMAGE | none | none | none | Very light | Light | Moderate | Moderate/Heavy | Heavy | Very Heavy |