USGS Community Internet Intensity Map (8 miles ESE of Kettleman City, CA)

ID:40182275 13:31:29 PST DEC 31 2005 Mag=3.9 Latitude=N35.96 Longitude=W119.84

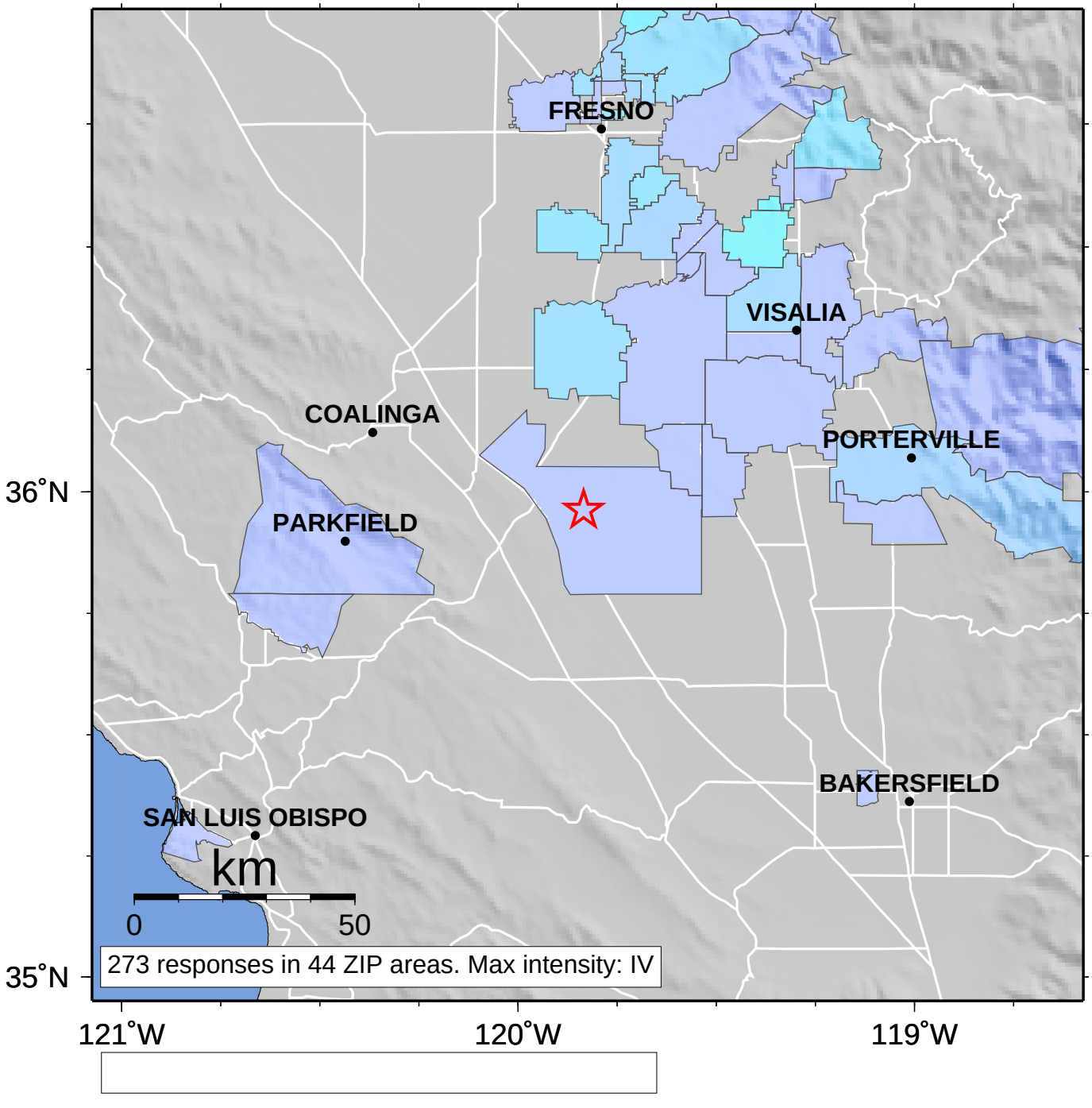

INTENSITY	I	II-III	IV	V	VI	VII	VIII	IX	X+
SHAKING	Not felt	Weak	Light	Moderate	Strong	Very strong	Severe	Violent	Extreme
DAMAGE	none	none	none	Very light	Light	Moderate	Moderate/Heavy	Heavy	Very Heavy