USGS Community Internet Intensity Map (14 miles E of Bodie, California)

ID:180665_06 23:36:19 PDT MAY 4 2006 Mag=4.3 Latitude=N38.23 Longitude=W118.76

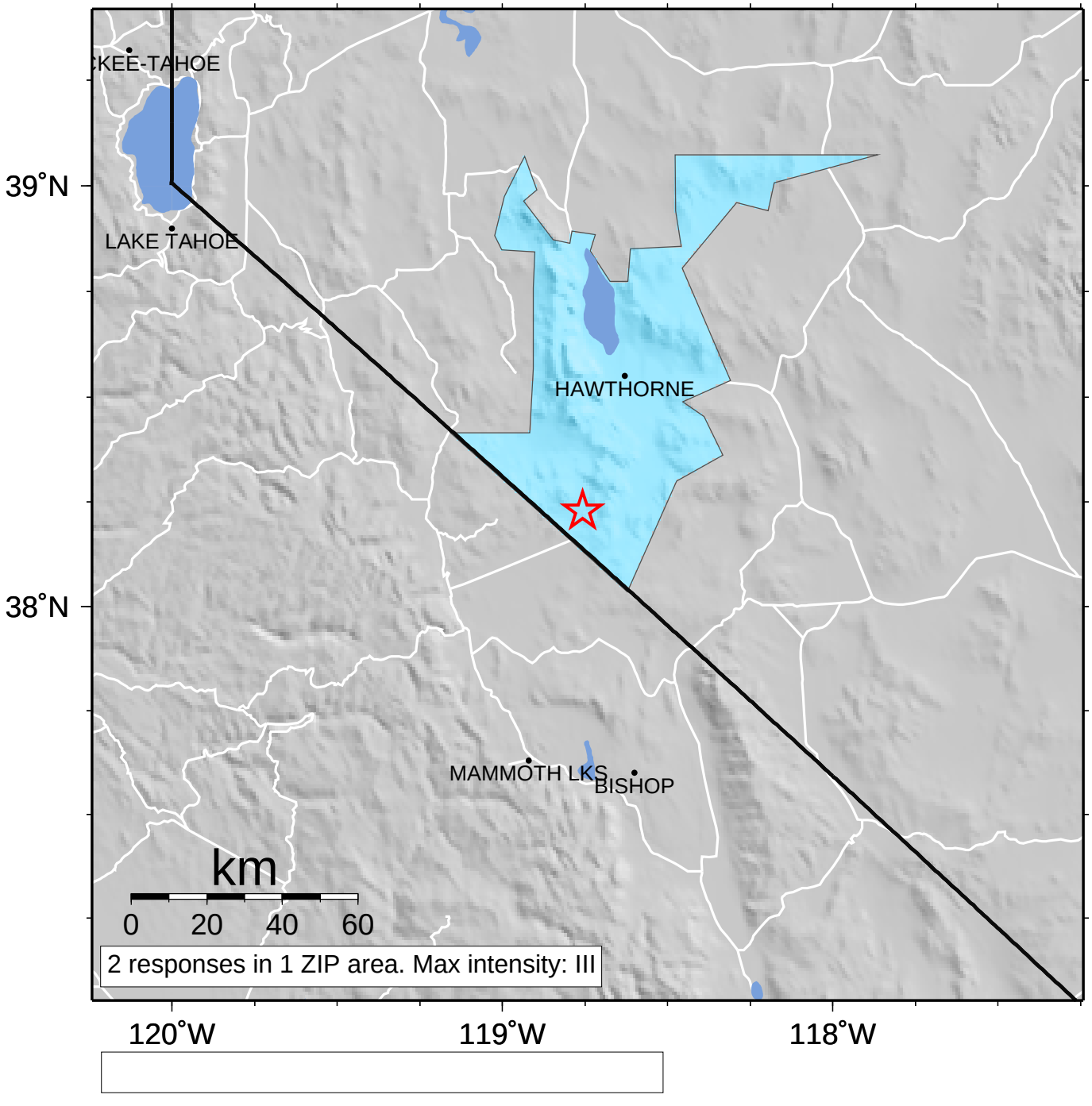

INTENSITY	I	II-III	IV	V	VI	VII	VIII	IX	X+
SHAKING	Not felt	Weak	Light	Moderate	Strong	Very strong	Severe	Violent	Extreme
DAMAGE	none	none	none	Very light	Light	Moderate	Moderate/Heavy	Heavy	Very Heavy