USGS Community Internet Intensity Map (Near Obsidian Butte, CA)

ID:14179736 18:27:18 PDT SEP 1 2005 Mag=5.1 Latitude=N33.16 Longitude=W115.62

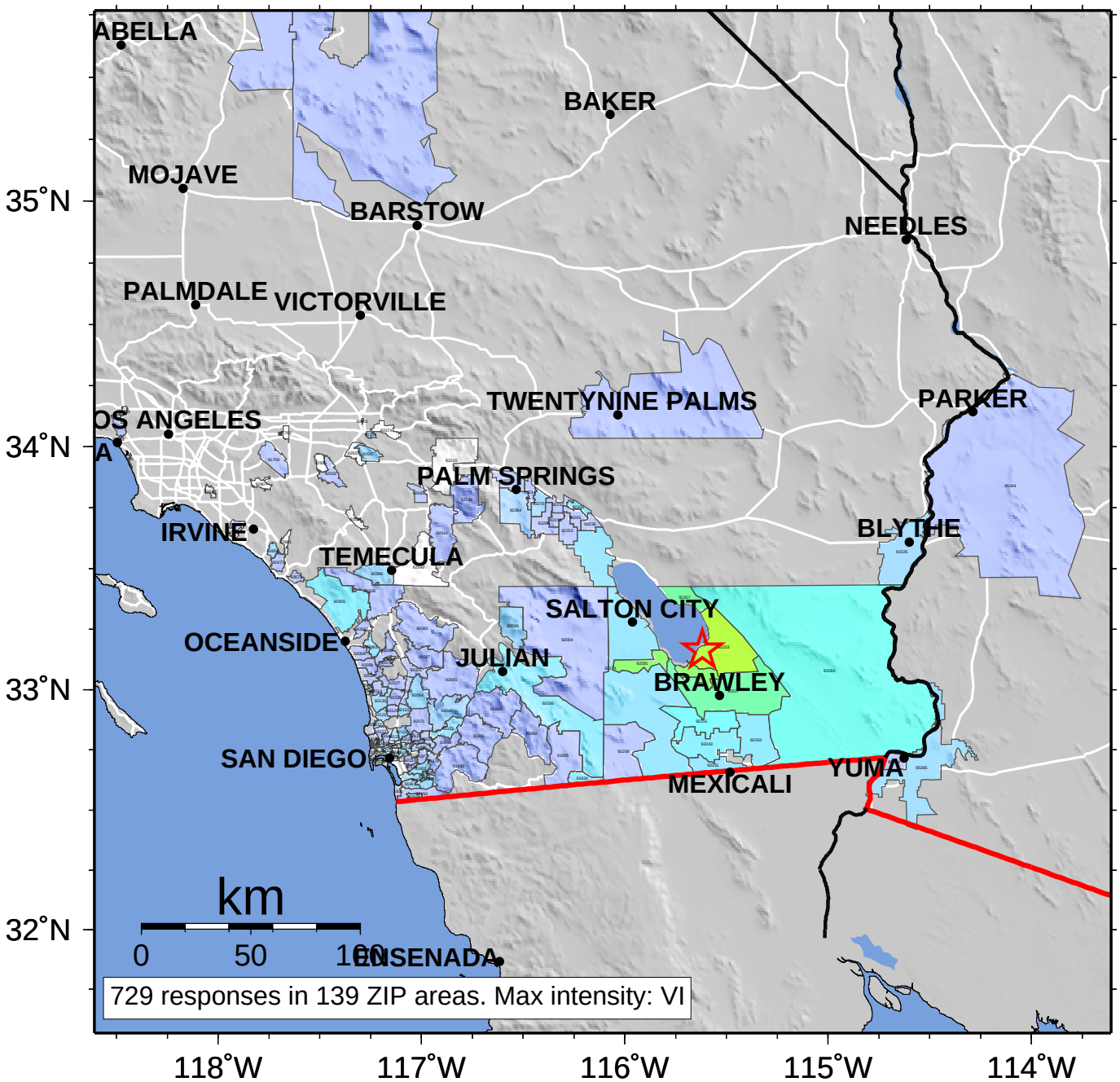

INTENSITY	I	II-III	IV	V	VI	VII	VIII	IX	X+
SHAKING	Not felt	Weak	Light	Moderate	Strong	Very strong	Severe	Violent	Extreme
DAMAGE	none	none	none	Very light	Light	Moderate	Moderate/Heavy	Heavy	Very Heavy