# USGS Community Internet Intensity Map (2 miles ENE of Obsidian Butte, CA)

ID:14178248 16:32:11 PDT AUG 31 2005 Mag=4.5 Latitude=N33.19 Longitude=W115.60

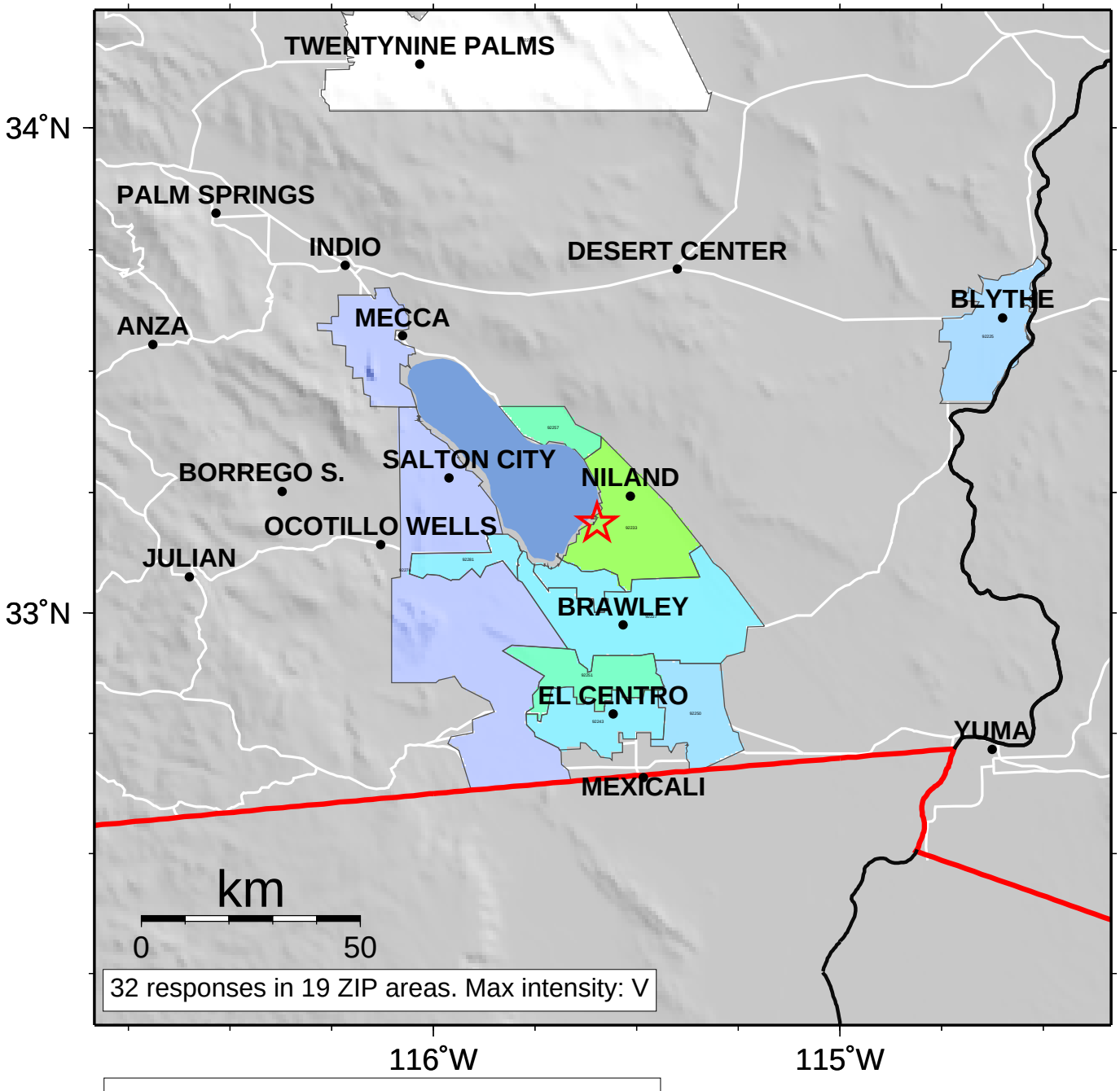


| INTENSITY | I | II-III | IV | V | VI | VII | VIII | IX | X+ |
|---|---|---|---|---|---|---|---|---|---|
| SHAKING | Not felt | Weak | Light | Moderate | Strong | Very strong | Severe | Violent | Extreme |
| DAMAGE | none | none | none | Very light | Light | Moderate | Moderate/Heavy | Heavy | Very Heavy |