USGS Community Internet Intensity Map (5 miles NNW of town of Big Bear Lake, CA)

ID:14039128 17:09:23 PST MAR 18 2004 Mag=3.5 Latitude=N34.31 Longitude=W116.93

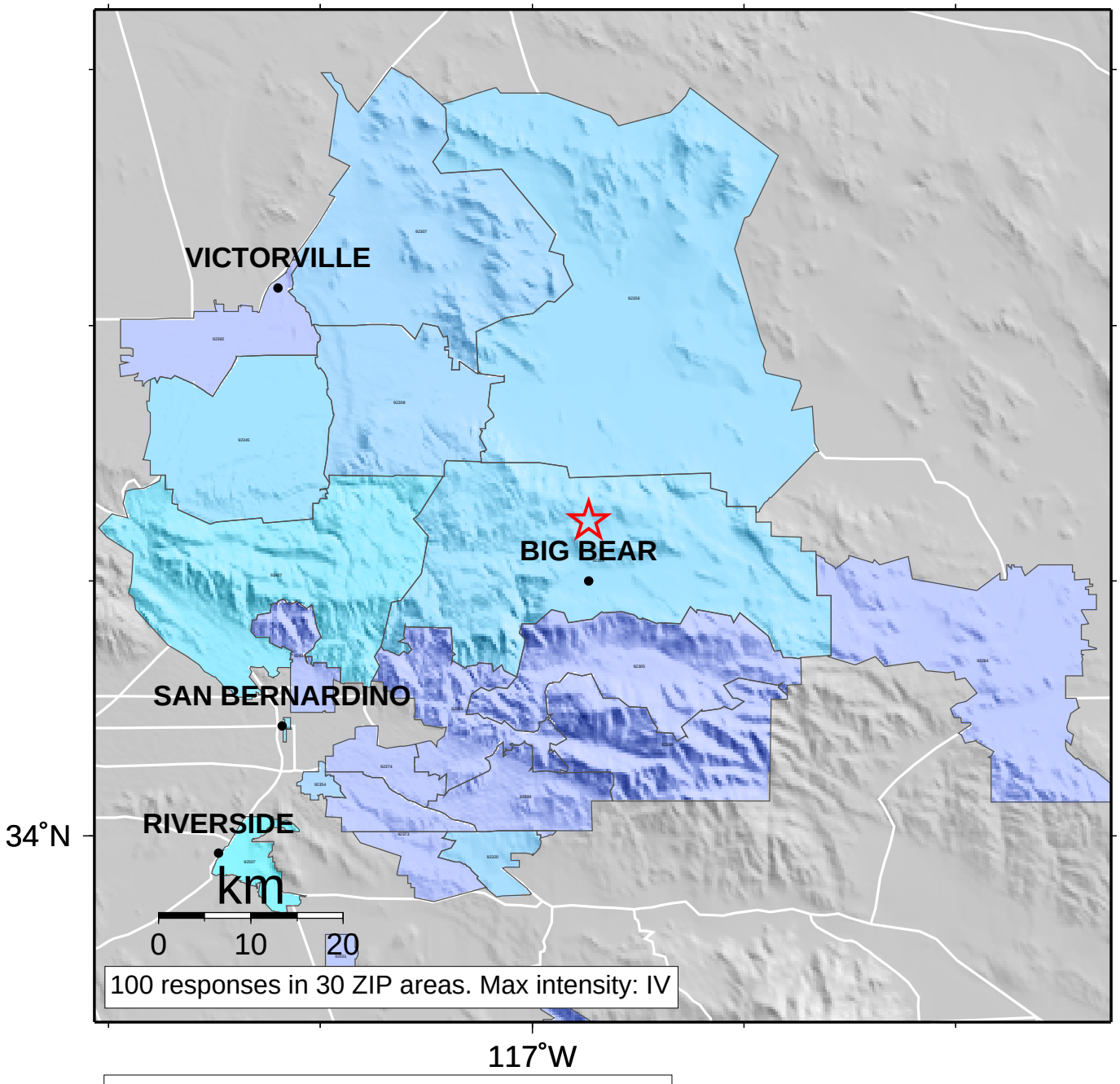

INTENSITY	I	II-III	IV	V	VI	VII	VIII	IX	X+
SHAKING	Not felt	Weak	Light	Moderate	Strong	Very strong	Severe	Violent	Extreme
DAMAGE	none	none	none	Very light	Light	Moderate	Moderate/Heavy	Heavy	Very Heavy