USGS Community Internet Intensity Map (2 miles E of Portland, Oregon)

ID:1290200_06 18:00:53 PST JAN 28 2006 Mag=2.8 Latitude=N45.52 Longitude=W122.63

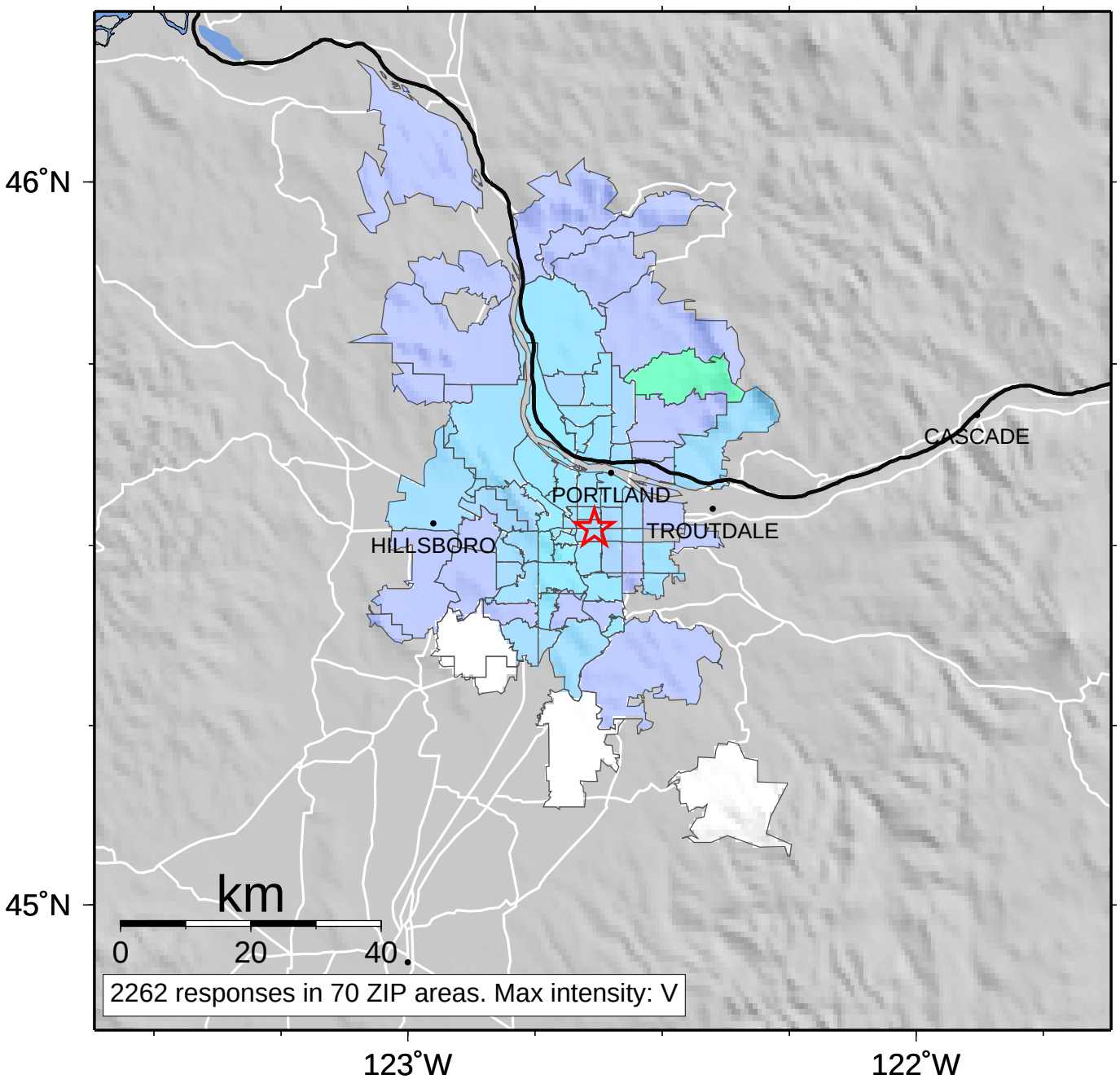

INTENSITY	I	II-III	IV	V	VI	VII	VIII	IX	X+
SHAKING	Not felt	Weak	Light	Moderate	Strong	Very strong	Severe	Violent	Extreme
DAMAGE	none	none	none	Very light	Light	Moderate	Moderate/Heavy	Heavy	Very Heavy