USGS Community Internet Intensity Map (40 miles SE of Butte, Montana)

ID:12140_06 10:22:13 MDT JUN 17 2006 Mag=3.1 Latitude=N45.60 Longitude=W111.91

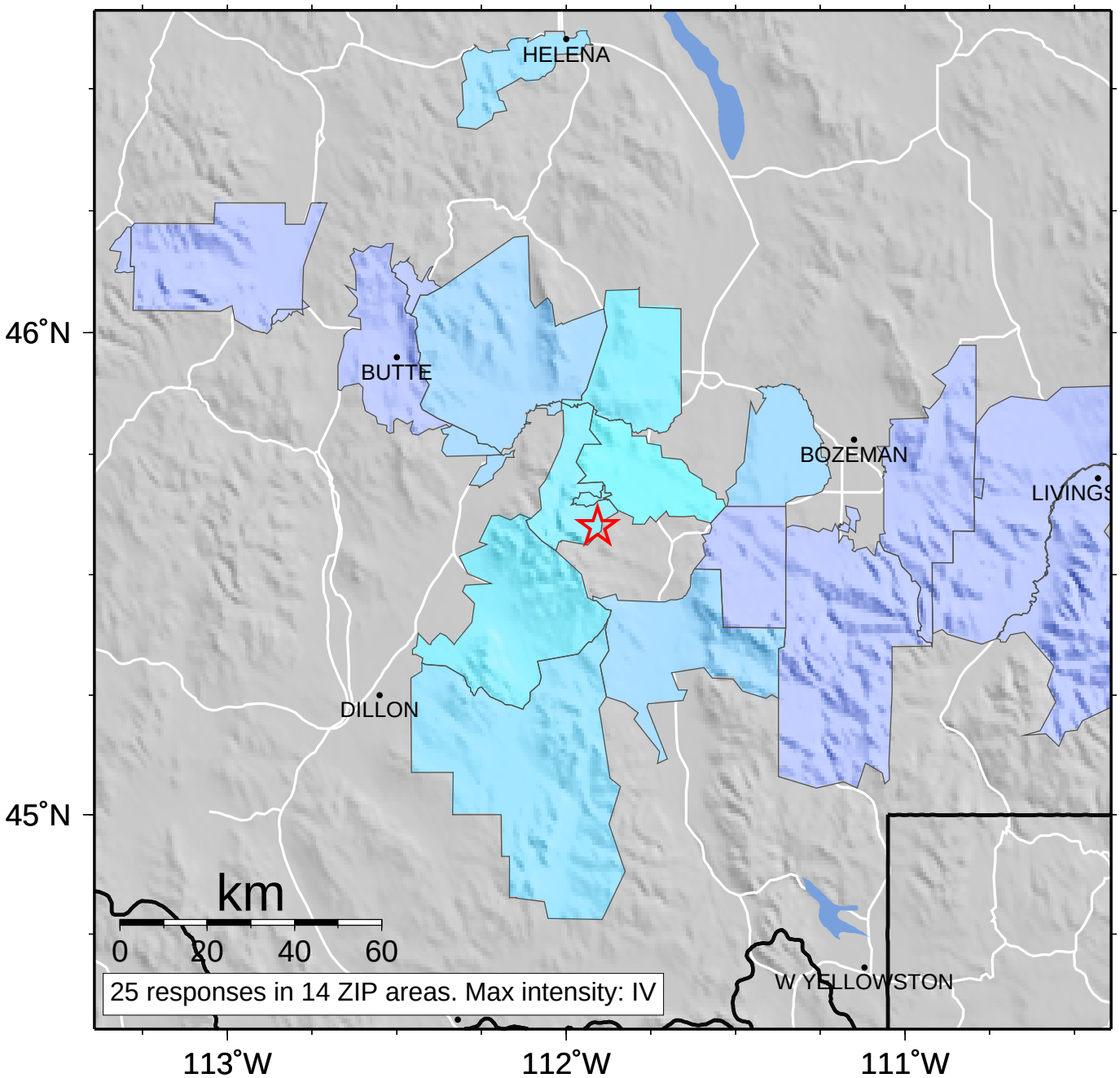

INTENSITY	I	II-III	IV	V	VI	VII	VIII	IX	X+
SHAKING	Not felt	Weak	Light	Moderate	Strong	Very strong	Severe	Violent	Extreme
DAMAGE	none	none	none	Very light	Light	Moderate	Moderate/Heavy	Heavy	Very Heavy