USGS Community Internet Intensity Map (31 miles NW of Plattsburgh, New York)

ID:1017309_06 10:35:41 EST JAN 9 2006 Mag=3.7 Latitude=N45.03 Longitude=W73.88

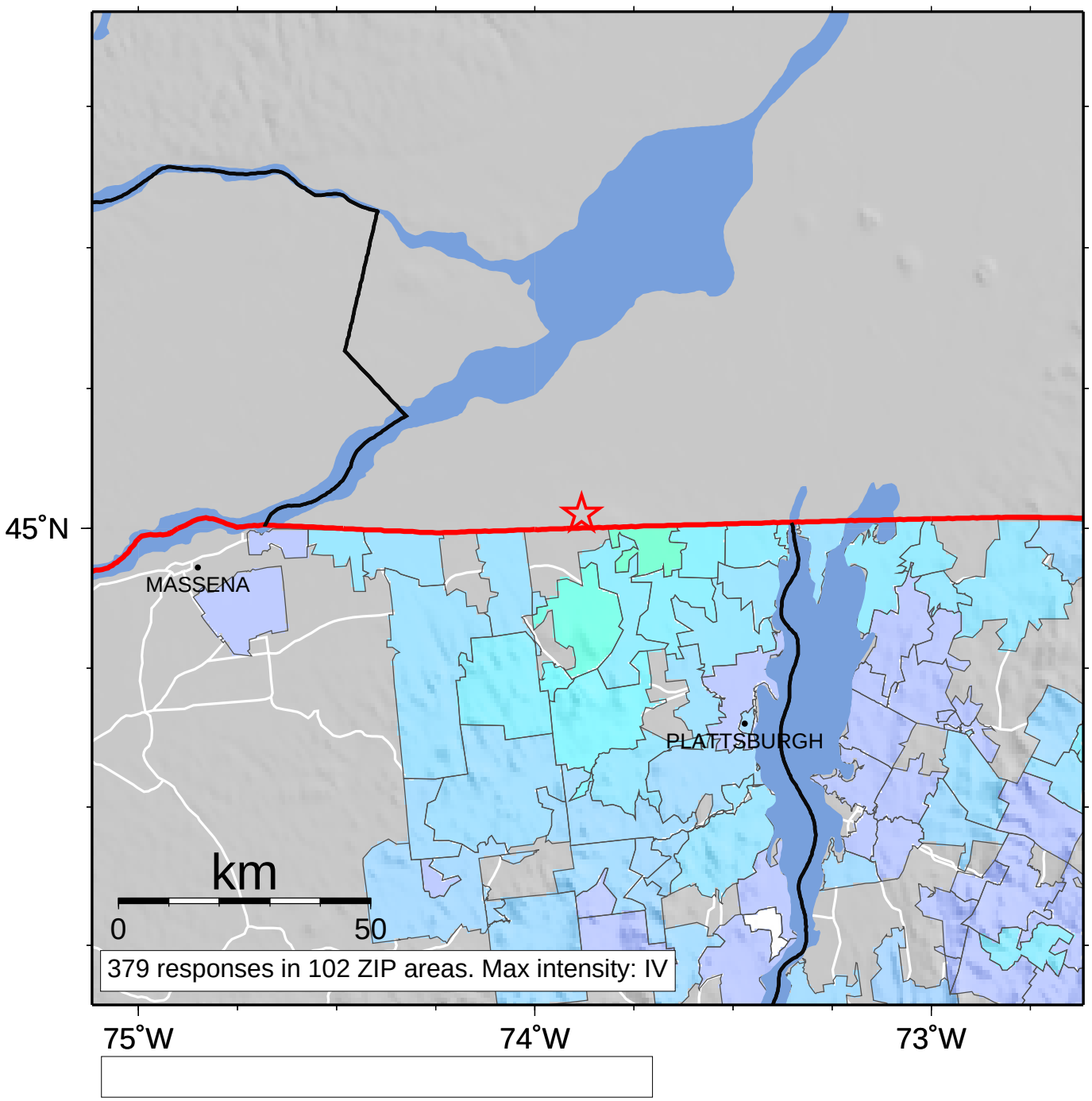

INTENSITY	I	II-III	IV	V	VI	VII	VIII	IX	X+
SHAKING	Not felt	Weak	Light	Moderate	Strong	Very strong	Severe	Violent	Extreme
DAMAGE	none	none	none	Very light	Light	Moderate	Moderate/Heavy	Heavy	Very Heavy