USGS Community Internet Intensity Map (4 miles E of Lakeview, CA)

ID:10099601 09:21:05 PDT MAY 14 2005 Mag=2.9 Latitude=N33.84 Longitude=W117.05

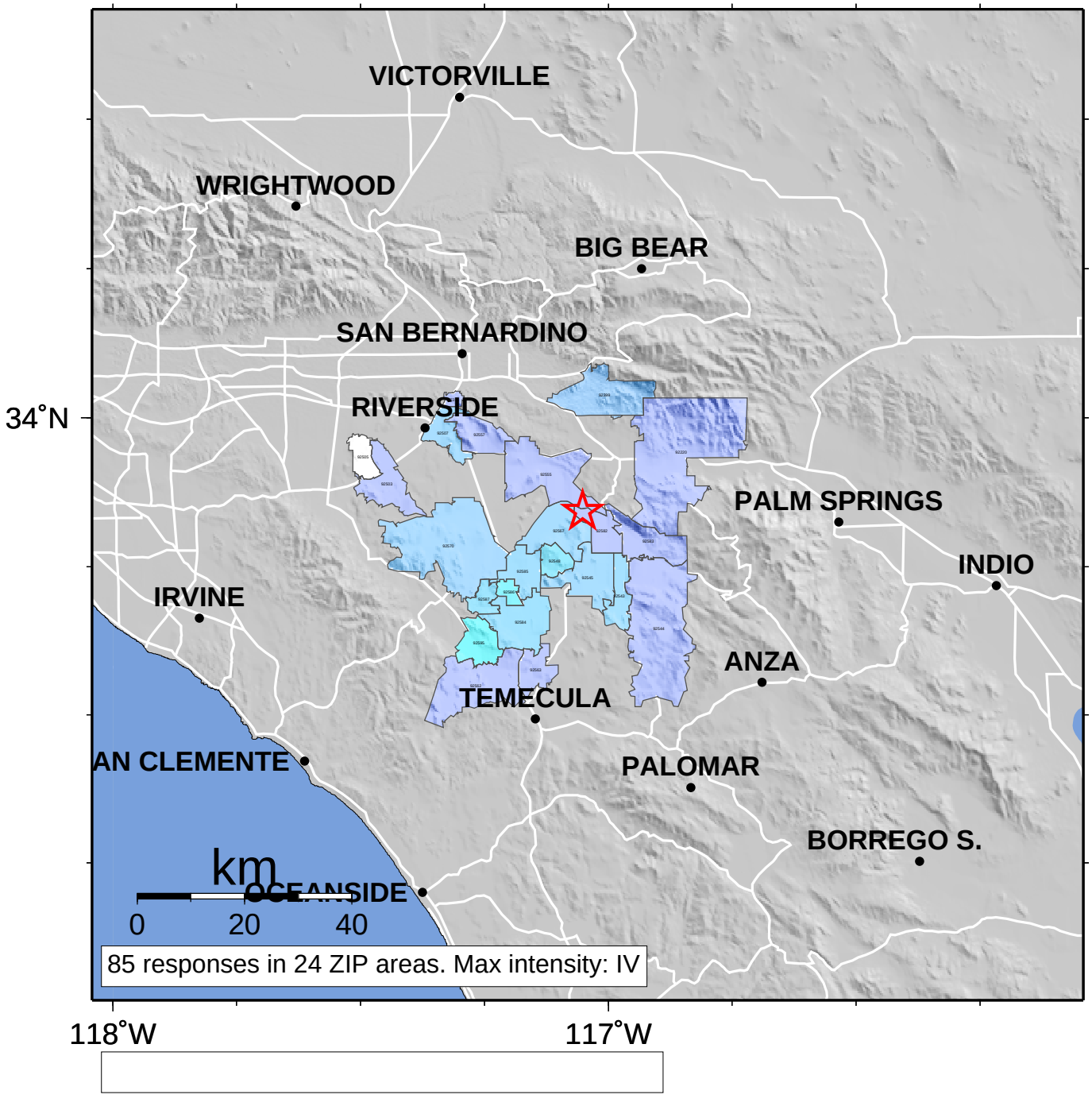

INTENSITY	I	II-III	IV	V	VI	VII	VIII	IX	X+
SHAKING	Not felt	Weak	Light	Moderate	Strong	Very strong	Severe	Violent	Extreme
DAMAGE	none	none	none	Very light	Light	Moderate	Moderate/Heavy	Heavy	Very Heavy