USGS Community Internet Intensity Map (9 miles W of Isla Vista, CA)

ID:10006857 01:57:17 PDT MAY 9 2004 Mag=4.4 Latitude=N34.39 Longitude=W120.02

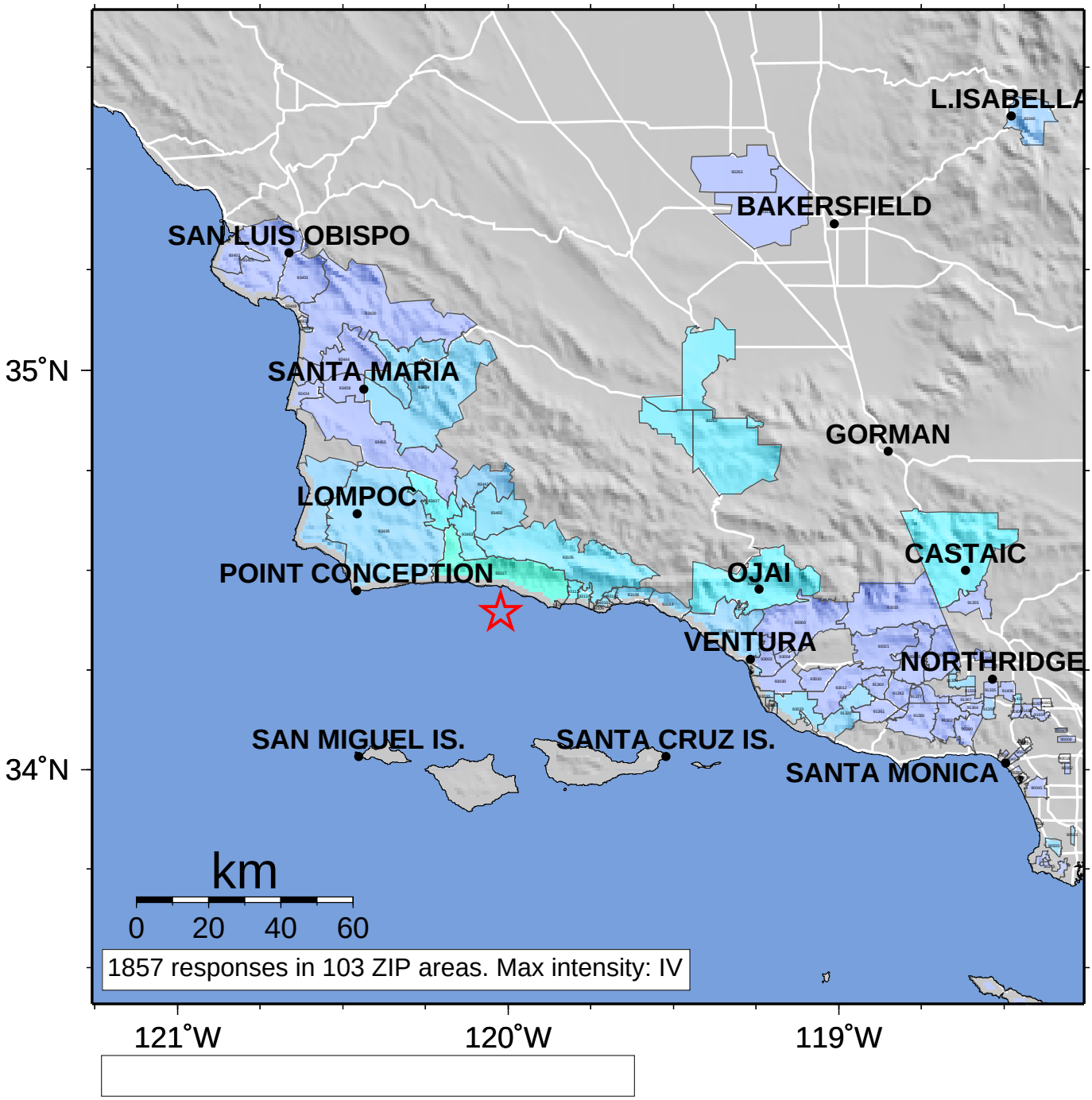

INTENSITY	I	II-III	IV	V	VI	VII	VIII	IX	X+
SHAKING	Not felt	Weak	Light	Moderate	Strong	Very strong	Severe	Violent	Extreme
DAMAGE	none	none	none	Very light	Light	Moderate	Moderate/Heavy	Heavy	Very Heavy