USGS Community Internet Intensity Map for test ak (FEB 30 1999)

06:42:20 AKDT Mag=7.9 Latitude=N63.52 Longitude=W147.46

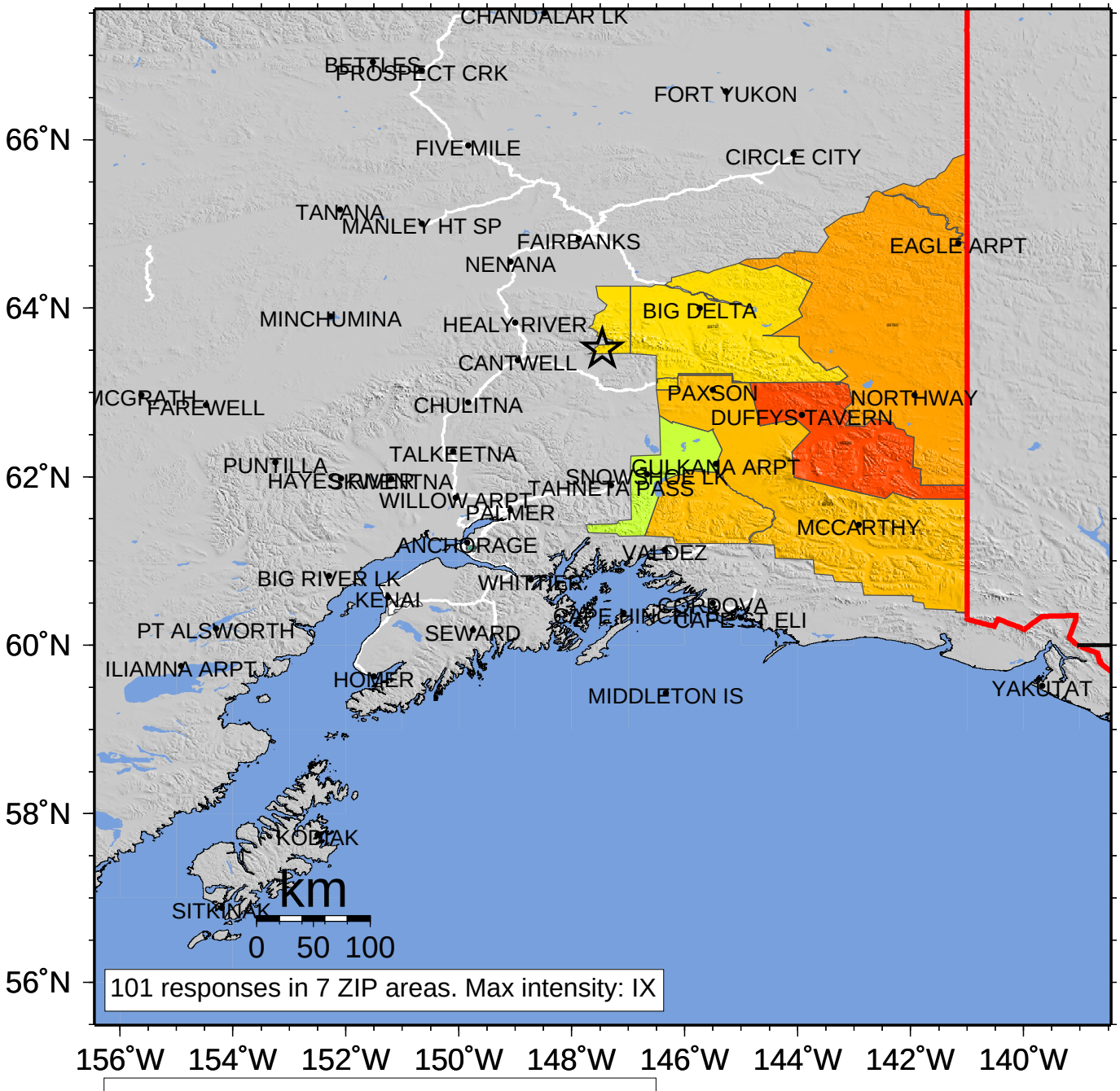

INTENSITY	I	II-III	IV	V	VI	VII	VIII	IX	X+
SHAKING	Not felt	Weak	Light	Moderate	Strong	Very strong	Severe	Violent	Extreme
DAMAGE	none	none	none	Very light	Light	Moderate	Moderate/Heavy	Heavy	Very Heavy