USGS Community Internet Intensity Map for Good Friday (MAR 27 1964)

17:36:14.2 Mag=9.2 Latitude=N61.00 Longitude=W147.80

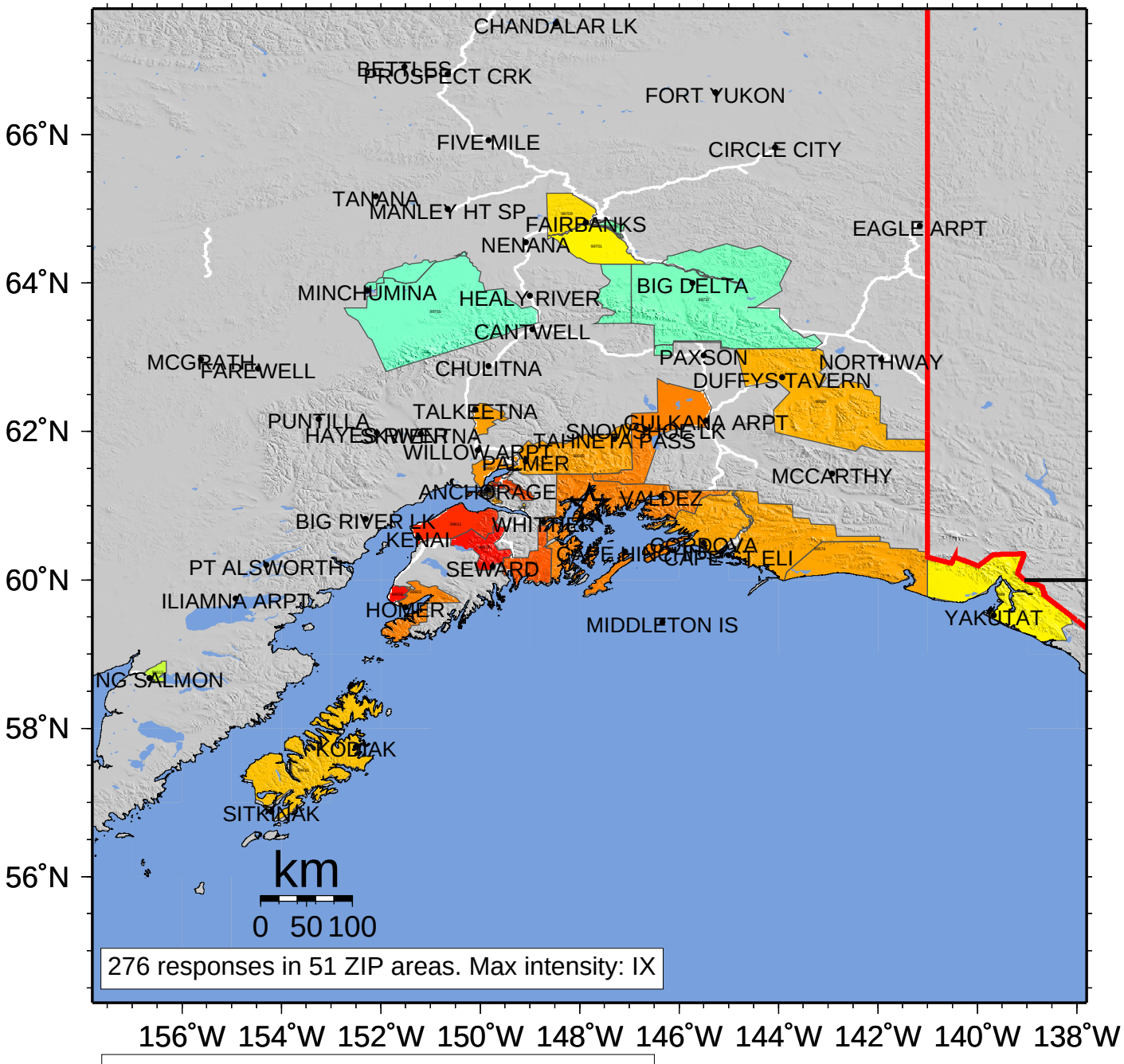

INTENSITY	I	II-III	IV	V	VI	VII	VIII	IX	X+
SHAKING	Not felt	Weak	Light	Moderate	Strong	Very strong	Severe	Violent	Extreme
DAMAGE	none	none	none	Very light	Light	Moderate	Moderate/Heavy	Heavy	Very Heavy