USGS Community Internet Intensity Map (10 miles NNE of Hazel Dell, Washington)

ID:8030839_06 01:39:19 PDT AUG 3 2006 Mag=3.8 Latitude=N45.81 Longitude=W122.61

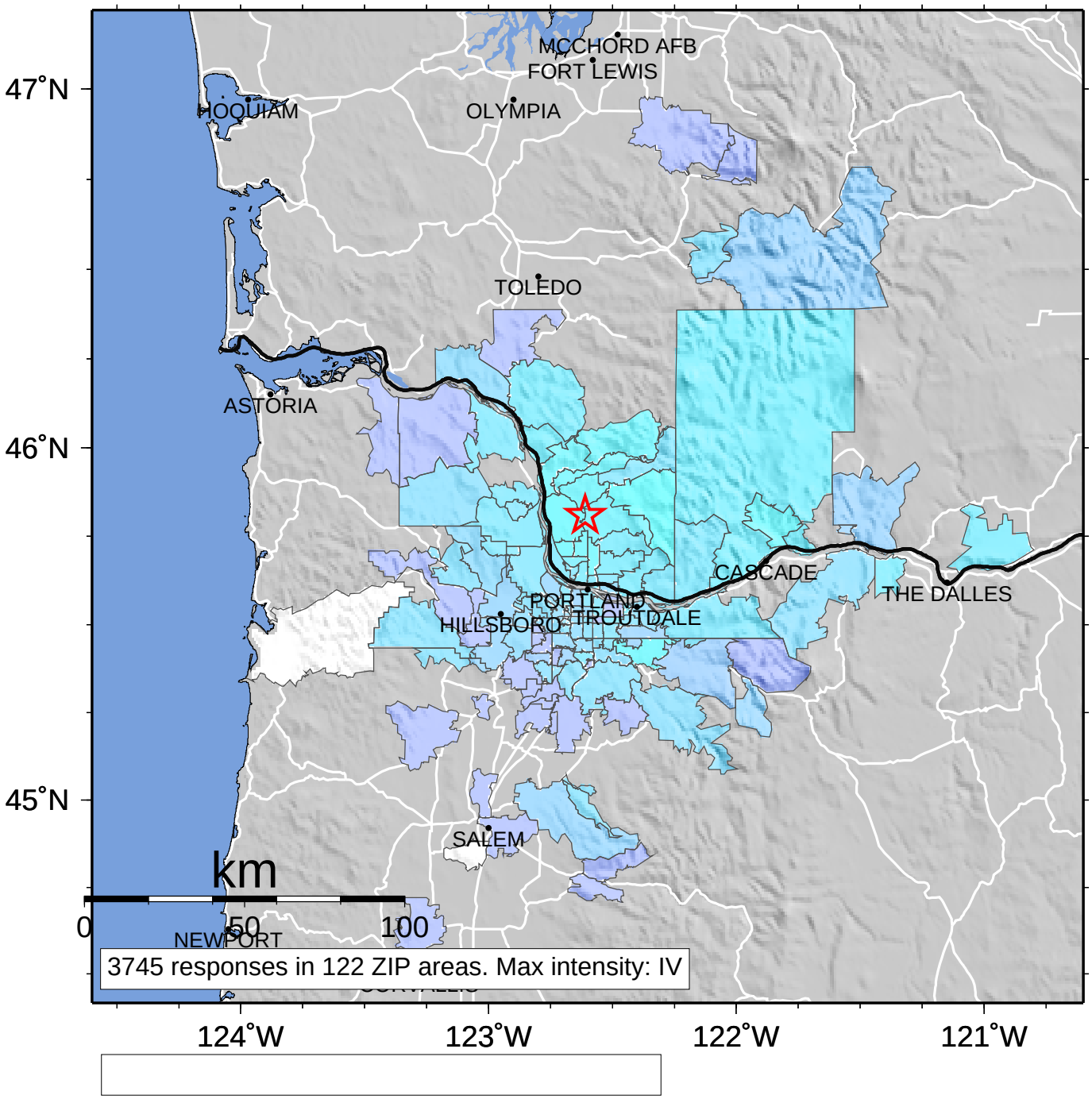

INTENSITY	I	II-III	IV	V	VI	VII	VIII	IX	X+
SHAKING	Not felt	Weak	Light	Moderate	Strong	Very strong	Severe	Violent	Extreme
DAMAGE	none	none	none	Very light	Light	Moderate	Moderate/Heavy	Heavy	Very Heavy