USGS Community Internet Intensity Map (41 miles SE of Lake Minchumina, AK)

ID:62316_06 10:04:52 AKDT MAY 27 2006 Mag=4.5 Latitude=N63.54 Longitude=W151.23

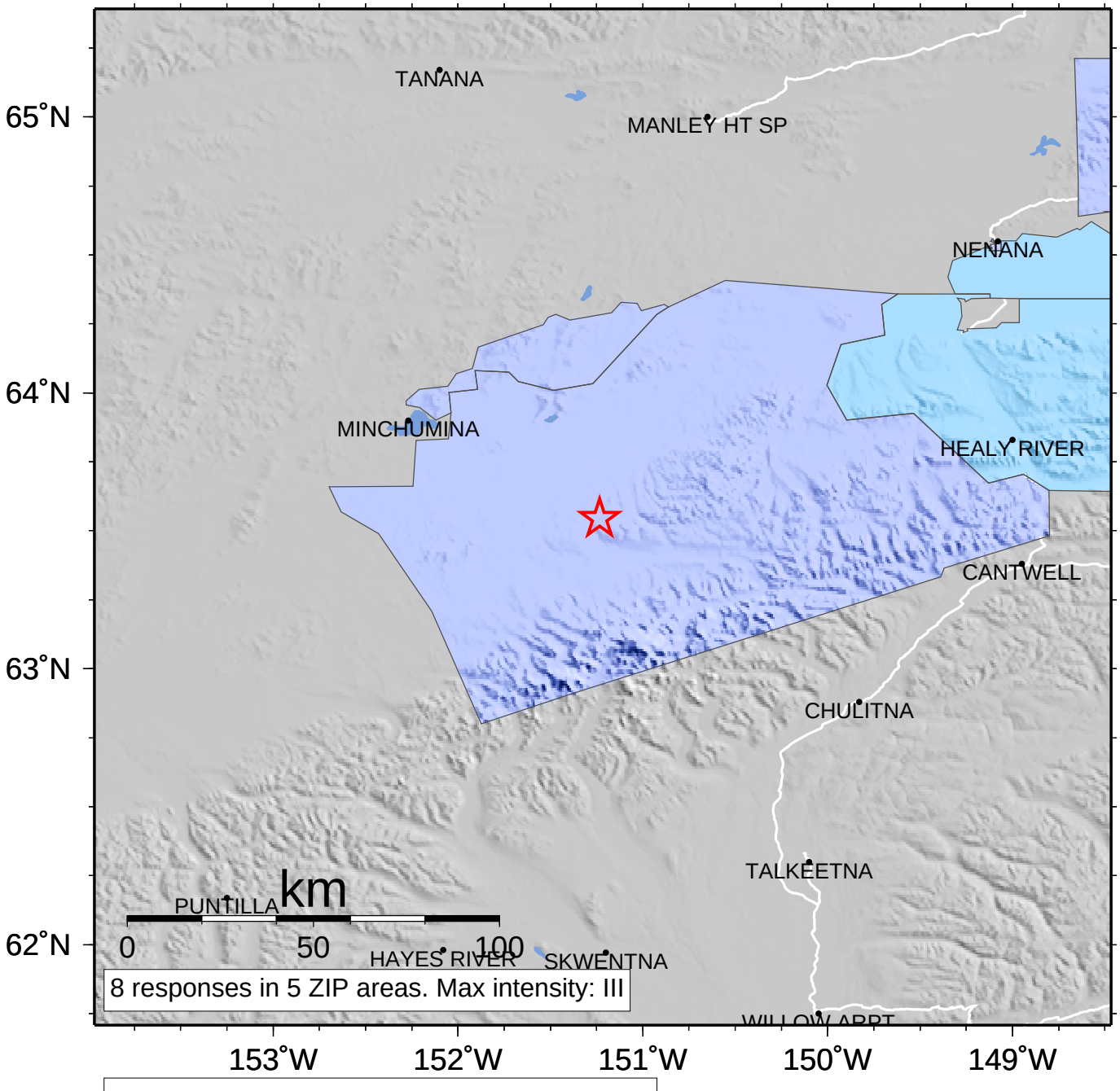

INTENSITY	I	II-III	IV	V	VI	VII	VIII	IX	X+
SHAKING	Not felt	Weak	Light	Moderate	Strong	Very strong	Severe	Violent	Extreme
DAMAGE	none	none	none	Very light	Light	Moderate	Moderate/Heavy	Heavy	Very Heavy