USGS Community Internet Intensity Map (29 miles NNW of Tyonek, AK)

ID:47161_05 23:33:39 AKDT APR 15 2005 Mag=4.1 Latitude=N61.41 Longitude=W151.70

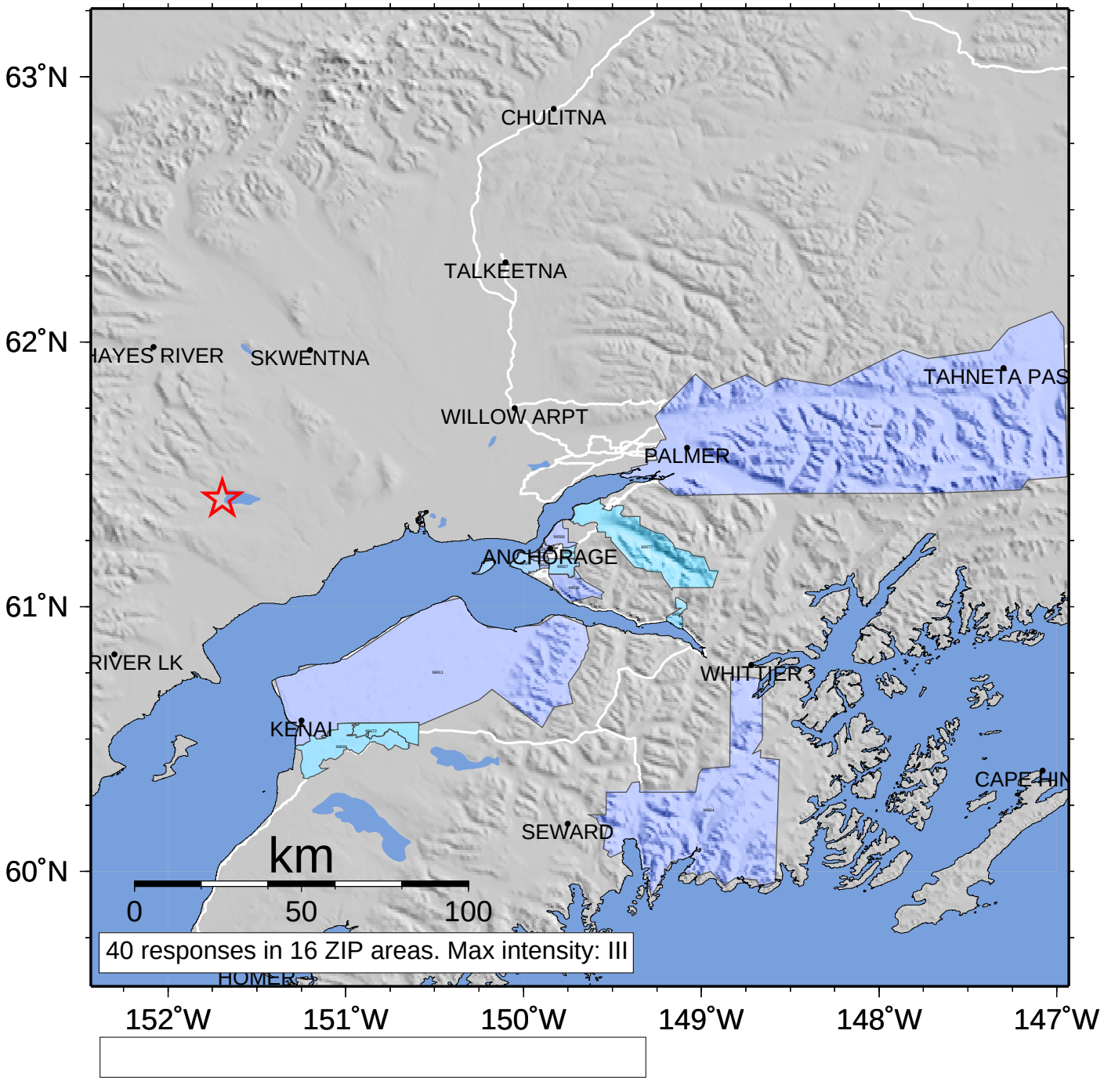

INTENSITY	I	II-III	IV	V	VI	VII	VIII	IX	X+
SHAKING	Not felt	Weak	Light	Moderate	Strong	Very strong	Severe	Violent	Extreme
DAMAGE	none	none	none	Very light	Light	Moderate	Moderate/Heavy	Heavy	Very Heavy