USGS Community Internet Intensity Map (6 miles ESE of Anza, CA)

ID:14151344 08:41:46 PDT JUN 12 2005 Mag=5.2 Latitude=N33.53 Longitude=W116.57

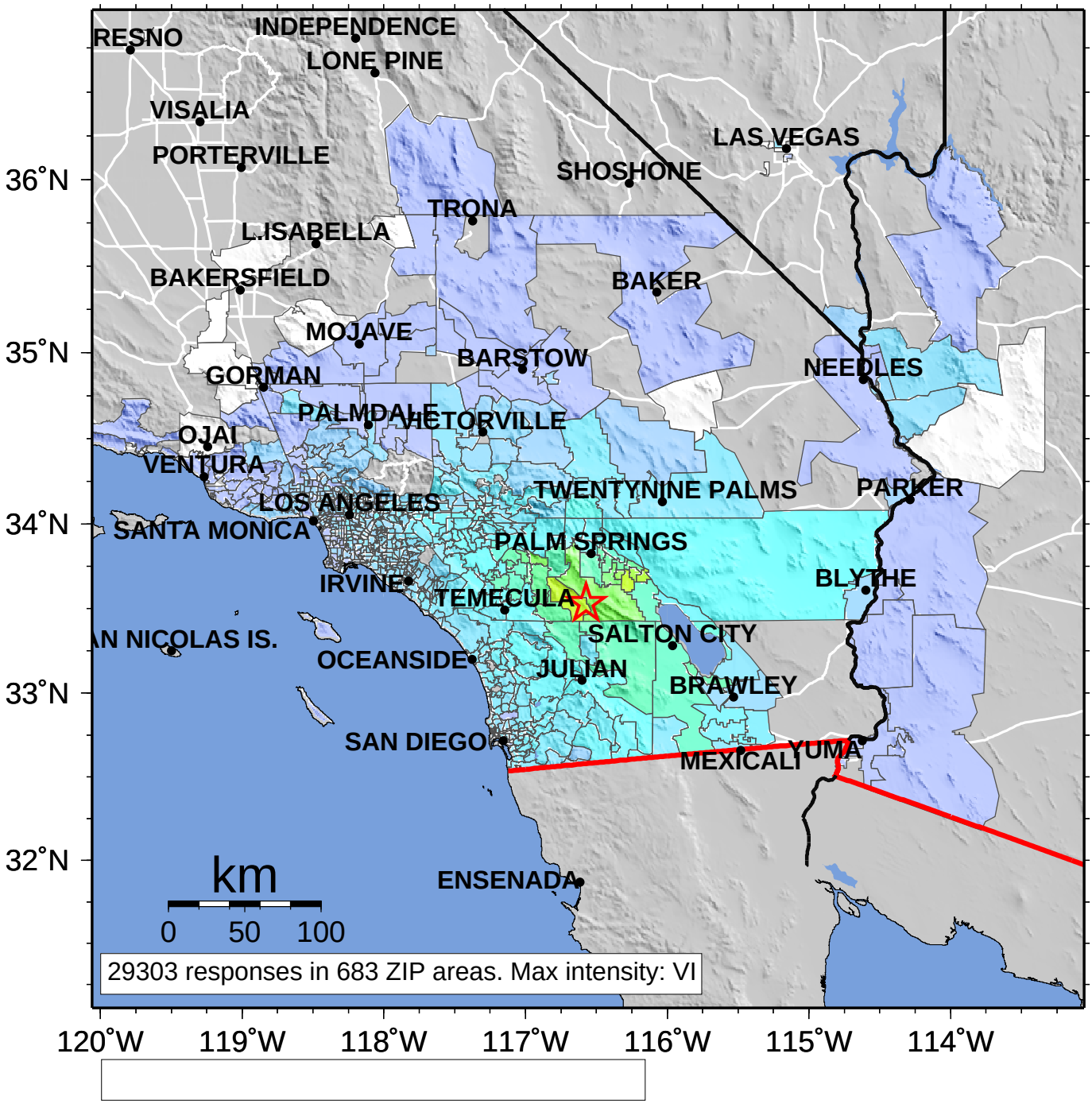

INTENSITY	I	II-III	IV	V	VI	VII	VIII	IX	X+
SHAKING	Not felt	Weak	Light	Moderate	Strong	Very strong	Severe	Violent	Extreme
DAMAGE	none	none	none	Very light	Light	Moderate	Moderate/Heavy	Heavy	Very Heavy