USGS Community Internet Intensity Map (22 miles ENE of Jackson, Wyoming)

ID:gzba_04 09:54:13 MDT APR 7 2004 Mag=4.0 Latitude=N43.61 Longitude=W110.36

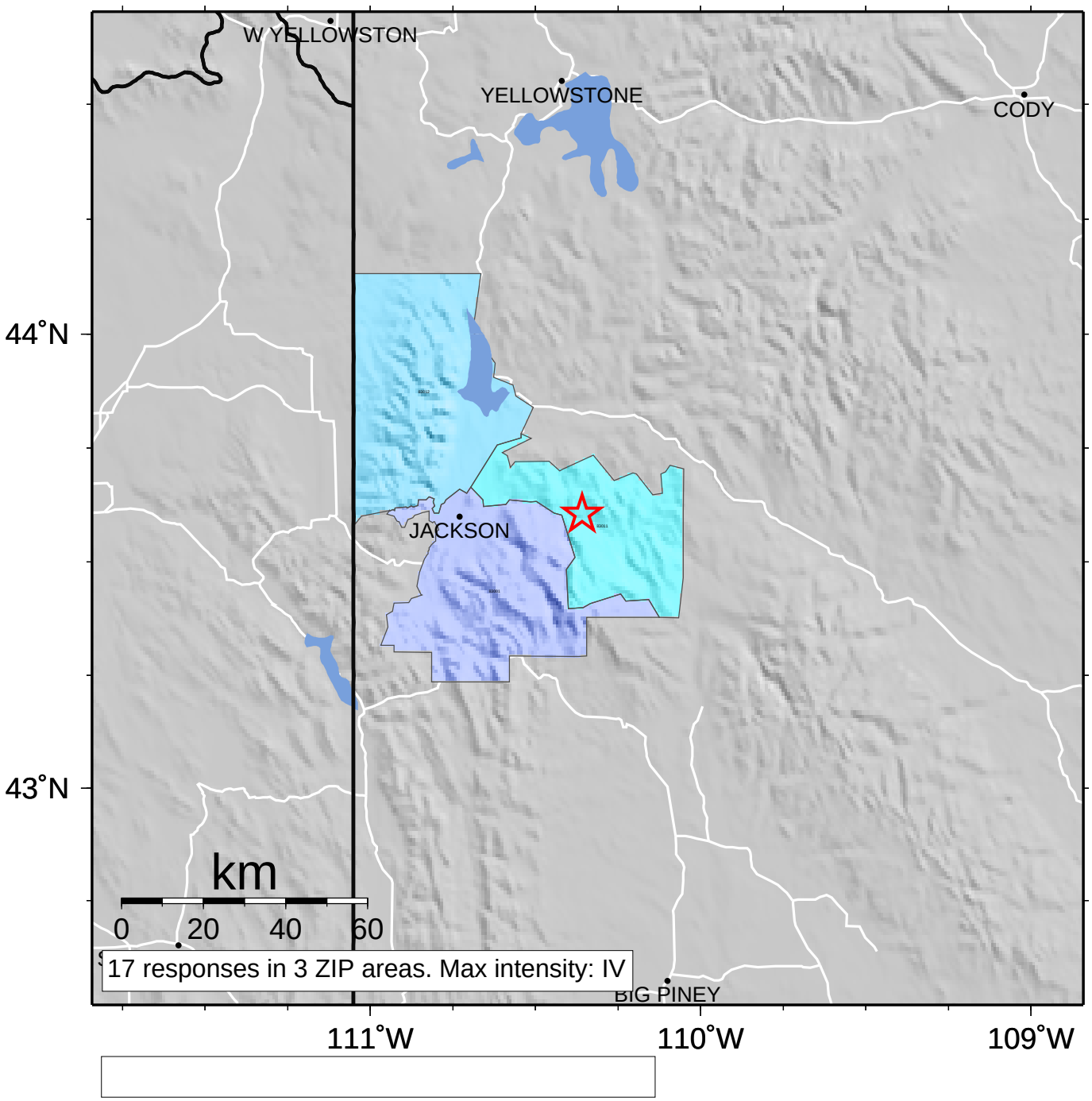

INTENSITY	I	II-III	IV	V	VI	VII	VIII	IX	X+
SHAKING	Not felt	Weak	Light	Moderate	Strong	Very strong	Severe	Violent	Extreme
DAMAGE	none	none	none	Very light	Light	Moderate	Moderate/Heavy	Heavy	Very Heavy