USGS Community Internet Intensity Map (21 miles WNW of Carlsbad, New Mexico)

ID:gva8_05 13:27:40 MST DEC 19 2005 Mag=3.9 Latitude=N32.52 Longitude=W104.57

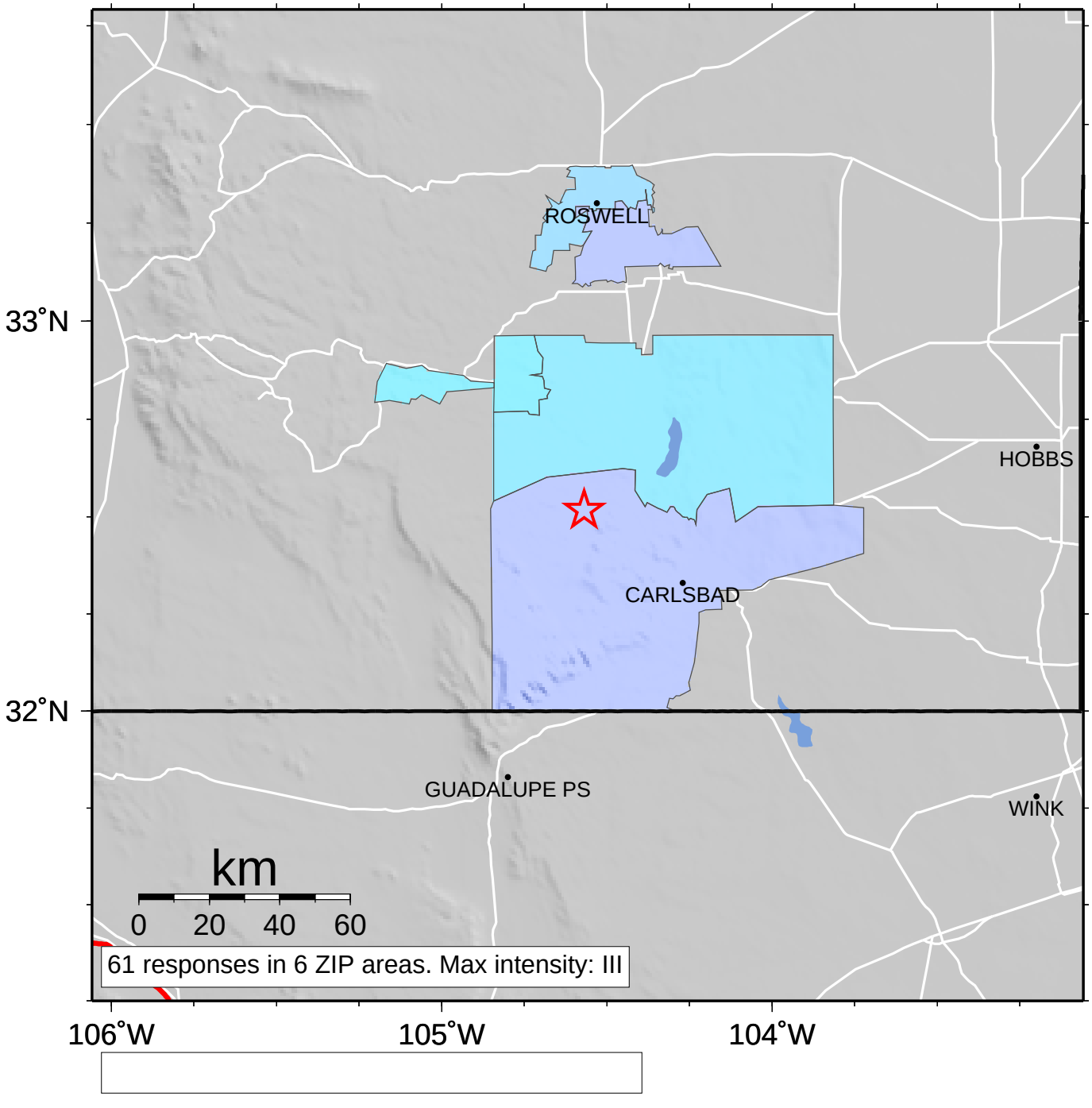

INTENSITY	I	II-III	IV	V	VI	VII	VIII	IX	X+
SHAKING	Not felt	Weak	Light	Moderate	Strong	Very strong	Severe	Violent	Extreme
DAMAGE	none	none	none	Very light	Light	Moderate	Moderate/Heavy	Heavy	Very Heavy