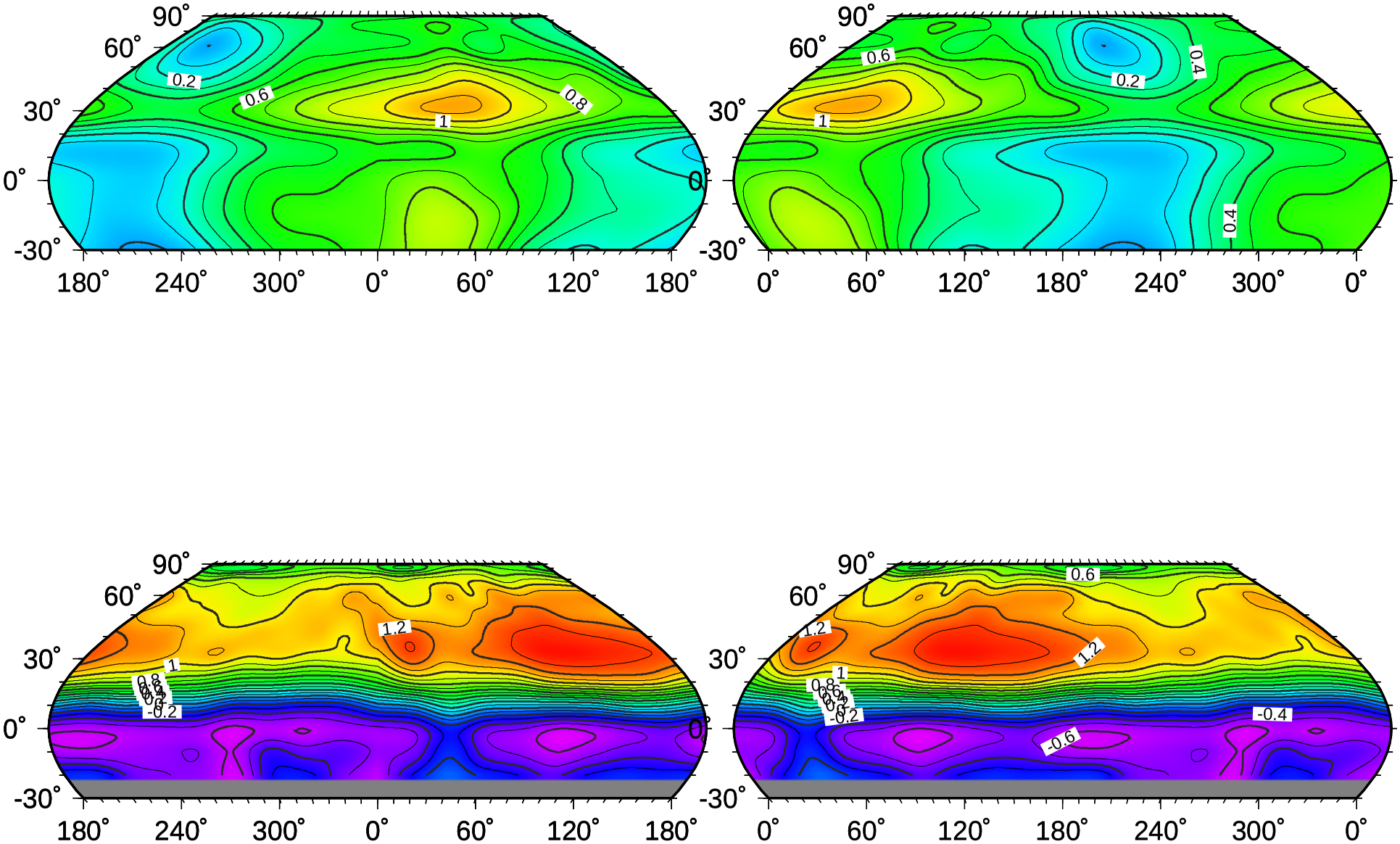

GMT Oct 22 14:57 **SCIGN Radome Prototypes**