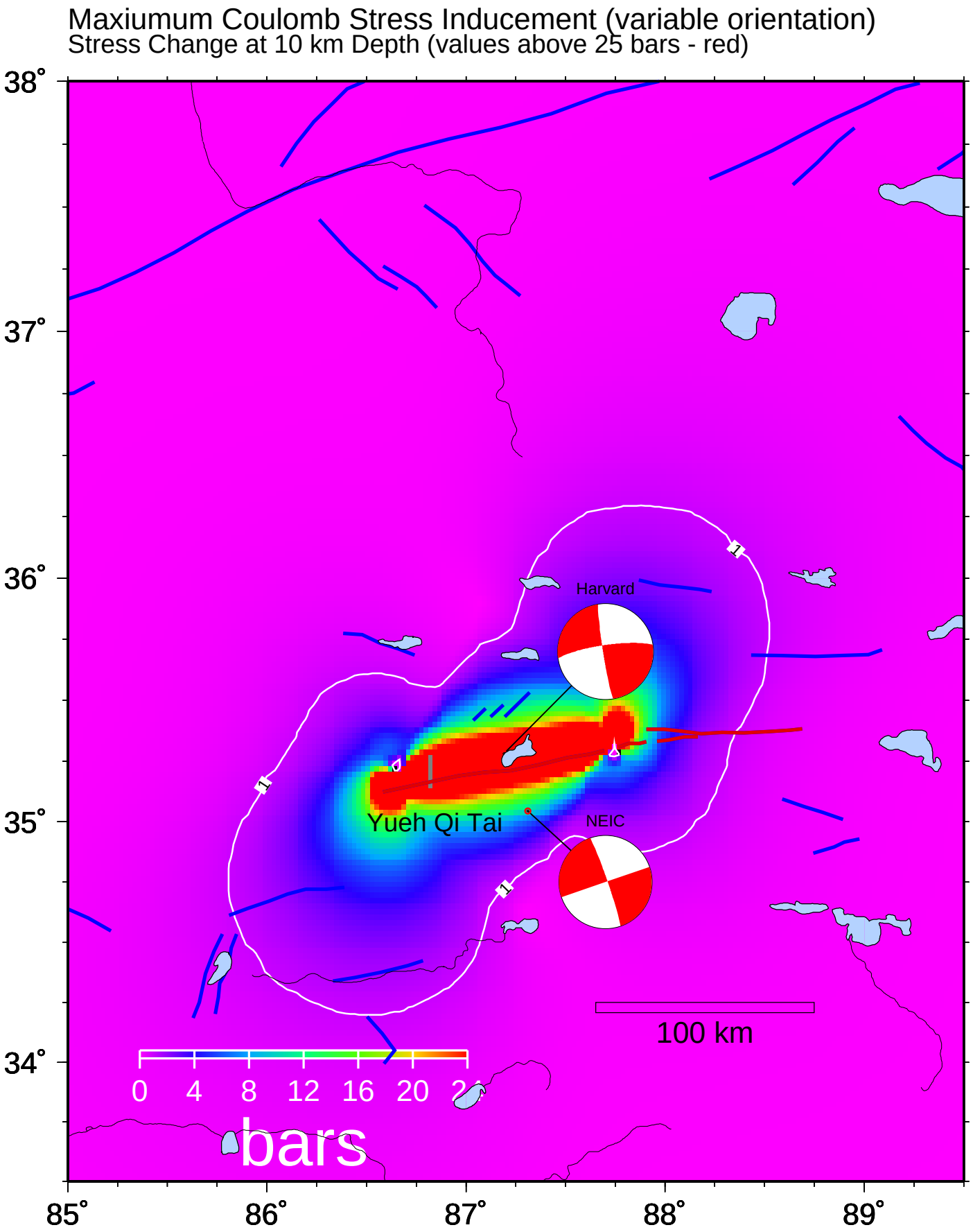

GMT Nov 11 13:55 **11/8/97 Tibet event**